EMERGENCY CALLS

	Fire	Police
Victoria	G 1122	G 4111
Saanich (night)	E 3131	E 3131
Oak Bay	E 2221	G 3811
Saanich	E 3131	E 3131
Provincial Police (night)		E 1110

The Daily Colonist

ESTABLISHED 1858

COLONIST TELEPHONES

Advertising	E empire 4104
Business Office	E empire 4104
Circulation	G arden 1812
Job Printing	G arden 8241
Editorial Rooms	E empire 4111
Social Editor	E empire 3311

NO. 43—EIGHTY-FIFTH YEAR | VICTORIA, BRITISH COLUMBIA, SUNDAY, JANUARY 31, 1943 | FORTY PAGES

Maikop, Oil City and Tikhoretsk, Important Rail Centre, Captured

Red Army Steadily Rolls Westward on the Voronezh Front, Only Sixty Miles From Kursk—Berlin Reports New Menace to Axis Front in Leningrad Area—Hand-to-Hand Fighting Rages

Nazis in Another Trap

LONDON, Jan. 30 (AP)—Russian troops have captured the important railway junction of Tikhoretsk, ninety-five miles southeast of Rostov, and also the oil city of Maikop, in the Western Caucasus, threatening to trap the remnants of a German army once numbering 300,000, a special Moscow communique recorded by the Soviet radio monitor said tonight.

These Red Army victories were announced as Russian dispatches said the Red Army was steadily rolling westward on the Voronezh front less than fifty-five miles from Belgorod, and sixty miles from Kursk, two Axis bases that supplied the momentum for the 1942 German offensive.

Front dispatches received in Moscow said the Russians still were annihilating the remnants of nine German divisions trapped between Voronezh and Kharkov, a forty-four-mile front above and below the railway leading to Kursk.

The German High Command communique reported still another menace to their front, south of Lake Ladoga in the Leningrad area. The Nazis said bitter attacks there were "bloodily repulsed" but said violent fighting was continuing with the Russians hurling massed tanks and artillery formations into the battle. Hand-to-hand fighting also was reported in that area.

Tikhoretsk, in the Caucasus, was a major Russian objective, both to increase the noose being drawn about Rostov, and to trap sizable Nazi forces between there, the Maikop oil wells ninety-five miles to the south and the Black Sea and Sea of Azov on the west.

The railway running southwest from Stalingrad to Novorossisk, on the Black Sea meets the main Rostov-Baku line at Tikhoretsk.

Now the Germans anchored south and west of Tikhoretsk have only two risky avenues of escape. One is a hurried regress northward from Krasnodar along a spur railway to Rostov.

Continued on Page 2, Column 6

They Carve Out Pathway for Eighth Army

These are the planes that hammer open a path for General Montgomery's Eighth Army as it drives after Rommel's retreating Afrika Korps army. Bombers and fighters, escorted by desert airfield swarms, roaring ahead and then circling back to pick off the Nazis' rear guard. The sequence of events right from El Alamein has been something like this: Fighter-bomber sweeps to break enemy concentrations; move-up of ground troops to seize and clear advanced airfields; occupation of the new woo airfields by fighter-bombers; then another air sweep forward to repeat the procedure.

American and British Flyers Smash At Rommel's Tunisian Supply Lines

Advance Units of Eighth Army Make First Thrusts Across Border in Pursuit — Twelfth Air Force Bombers Set Fires in Bizerte Docks, Leave Two Ships in Convoy Burning

ALLIED HEADQUARTERS IN NORTH AFRICA, Jan. 30 (AP)—Advance units of Gen. Sir Bernard L. Montgomery's Eighth Army have made their first thrusts across the Tunisian border in pursuit of German Field Marshal Erwin Rommel, a British communique disclosed today as Allied aerial attacks stabbed at communications and supply lines of the retreating Afrika Corps.

With these forward elements penetrating the central sector of the Tunisian front, it was expected that it would not be long until the main body of the Eighth Army swings into action.

In an aggressive effort to cut off Rommel's supply lines as well as further avenues of escape, American and R.A.F. planes rained explosives on Northern Tunisia, accounting for thirteen Axis planes in the process.

A Middle East communique reported bad weather had hampered activities, but Twelfth Air Force bombers, striking from the west, set fires in the Bizerte dock area and left two ships in a big Tunisian-bound convoy in flames.

The British communique spoke only of a penetration in the central sector of the front, indicating that Montgomery's patrols crossed the border some fifteen to twenty-five miles from the coast.

There was no indication how close the patrols approached to the Mareth line, situated about sixty-five miles inside Tunisia, within which part of Rommel's forces are believed already established. These fortifications were built by the French before the war to protect Tunisia against attack from the east.

ATTACK TUNIS

While Flying Fortresses were attacking Bizerte yesterday, other United States flyers swept across the Tunisian sunshine and dumped many of fifty planes which were on the ground.

A Twelfth Air Force spokesman said P-38 Lightnings escorted the Fortresses to Bizerte and protected the Martin Marauder bombers which blasted the convoy in the narrows.

Observers watched large buildings on the Bizerte waterfront explode and sw hite on oil tanks.

The spokesman said the convoy included six freighters, four destroyers and several other vessels.

Continued on Page 2, Column 3

Register Out; Bartender Sues

SPRINGFIELD, Mo., Jan. 30 (AP)—Bert Richardson, a bartender, claims a cash register damaged his reputation and this he explained in a suit filed today in how.

Every night at checkup time his register was short. His boss called in a representative of the register manufacturer.

"There's nothing wrong with the machine," the representative said.

Richardson persisted that there was. A defect finally was found—every time the bartender rang up "No sale" the cash register recorded a dime.

He's suing the manufacturer and the agent for $15,000 damage.

Canadians in Daring Raid

LONDON, Jan. 30 (CP)—In a daring daylight raid on Northwestern Germany "recently," Canadian bomber squadrons scored direct hits on railway stations and other buildings, the R.C.A.F. announced today.

The Allouette squadron commanded by Squdn. Ldr. D. S. Jacob, Montreal, and Wellingtons from a squadron commanded by Wing Cmdr. Douglas Bradshaw, London, Ont., bombed a station where many goods were gathered and machine gunned two trains. One bomb exploded on the railway tracks; trains were machine-gunned from end to end and the photo saw steam gushing from one damaged engine.

Flt. Sgt. R. A. Levington, Roxbury, Mass., said his Wellington flew "along railway tracks" and dropped its bombs "plumb centre" on a railway station and other nearby buildings. Sergeant, from the anti-aircraft guns cut the fuselage: "But didn't worry us," Livingston reported.

Headlines Dictated

NEW YORK, Jan. 30 (AP)—German propagandists did their newspaper editors what headlines to put on Hitler's proclamation during a Munich code message, which was picked up by the United States Foreign Broadcast Intelligence Service. The dictated headlines:

"Fuehrer's historical victory.

"Neither the world nor force of arms can conquer the German nation.

"Honor commands the homeland must be ready to the heroes of Volga.

"The National-Socialists idea is stronger than the bullet of the enemy.

"The epic of fighting front."

SURVIVORS LANDED

WASHINGTON Jan. 30 (AP)—A medium-sized British merchant vessel was torpedoed, shelled and sunk by an enemy submarine during the middle of December in the South Atlantic off the east coast of South America, the navy reported today. Survivors have landed at Miami, Fla.

THINNING ENEMY IN NEW GUINEA

More Japanese Killed Near Salamaua—Raids on Rabaul Resumed

ALLIED HEADQUARTERS IN AUSTRALIA, Jan. 31 (Sunday) (AP)—Two hundred and fifty Japanese have been killed in the Mubo area, near Salamaua, New Guinea, General Douglas MacArthur's noon communique announced today.

It was in the Mubo area that yesterday communiques had told of an attack by strong Japanese patrols which was thrown back by an Allied outpost, after which the fleeing Japanese were pursued in the direction of Salamaua.

A death toll of 250 bears out indications of intensified fighting in this comparatively new battle sector. Inasmuch as recently only about 150 Japanese were killed in an Allied raid there which lasted three days.

Allied planes resumed their attack on Rabaul, New Britain, heavy bombers giving the town and harbor area a pasting which caused explosions in a Japanese vessel and started fires in wharf supply dumps.

In New Britain's open bay, southwest of Rabaul, bombers scored a hit on a 2,500-ton transport and troops on the deck were strafed.

Mrs. Roosevelt Reads Speech Of President

Sends Message of Thanks For Birthday Parties for Paralysis Fund

WASHINGTON, Jan. 30 (AP)—**President Roosevelt, sixty-one years old today and almost from the capital on a trip which has taken him to Allied war councils, messaged his thanks for the nation-wide series of birthday parties to raise funds for the war against infantile paralysis.**

"Tonight we are making two wars, both in the service of humanity and both of them headed for victory," the Chief Executive said in a message read to the nation by his wife.

He asked Mrs. Roosevelt to "Please tell all of those who are helping so much in the great fight against infantile paralysis that, even though the visits I have been making in certain distant parts prevent my return to the capital today, they are giving me once again a truly happy birthday."

This brief message was read by Mrs. Roosevelt on a twelve-minute radio programme on which Basil O'Connor, president of the National Foundation for Infantile Paralysis, said:

"On this night, in cliff and hut in all lands, wherever the logs of Liberty burn unconfirmable flame, a prayer is rising like a mighty hymn for the man who leads the American people in the war to victory."

Continued on Page 6, Column 5

Traffic Toll in Seattle Soaring

SEATTLE, Jan. 30 (AP)—William A. Irvin, chairman of the National War Production Board in Conference Manpower, said here today that Washington's accident toll—500 killed last year—was 40 per cent higher than the average per capita rate in the nation.

"We are a carless people," he added. "Great in Chile, the United States is the most carless country in the world. For every 100 persons killed in this country through accidents, thirty-six lose their lives in Germany and twenty-four in Japan.

"A dread or injured workman can't operate airplanes, tanks or munitions."

Irvin and Col. John Stilwell, head of the National Safety Council, are inspecting war plants.

Pays Trinidad Official Visit

Roosevelt Inspects American Defence Installations On British Island

WASHINGTON, Jan. 30 (AP)—The White House announced tonight that President Roosevelt stopped off in Trinidad, British West Indies, Panama Canal defence outpost, en route home from the Casablanca conference and was given an enthusiastic reception by the people during an inspection of American defence installations on the island bordering the Caribbean.

A dispatch datelined Port au Spain, capital of the British colony was made public by the White House. It said the President was met by his personal chief of staff, Admiral William D. Leahy, who was waiting at Waller Field when the President's big plane landed.

The dispatch, filed by Captain George E. Dixon, of the Army Air Corps Flying Command, a former White House correspondent, said that Admiral Leahy had started out with the President for the Casablanca conference, but was forced by an attack of influenza to stay in Trinidad until the President's return trip.

"After assuring himself that the former United States Ambassador to France was well," the dispatch said, "the President expressed regret that Admiral Leahy had not been able to attend the Casablanca conference."

The stop at Port au Spain, where the Chief Executive visited one of five on his trip back from the Buenos Aires Peace Conference in December, 1936, was the fourth he made since leaving for French

Continued on Page 2, Column 6

CITY DESTROYED

LIMA, Peru, Jan. 30 (AP)—Dispatches reaching here today said an earthquake destroyed the small Andean city of Yanacocha, in Cuzco Province, last night, killing perhaps 200 persons. Fifty bodies already had been taken from the debris of crumbled houses, the report said. The search continued.

TODAY'S FEATURES

Comics	Page 22
Catherine, on Bridge	Page 22
Dorothy Thompson	Page 6
Editorials	Page 6
Finance	Page 18
John Lardner	Page 14
Radio Programmes	Page 8
Shipping and Travel	Page 11
Social Notes	Page 7
Sport	Pages 13, 14
Theatres	Page 16
"The Boy From Maine"	Page 20
Women's Clubs	Page 7

Less Butter For U.S. in Coming Year

WASHINGTON, Jan. 30 (AP)—Civilians will have an average of thirteen pounds of butter this year, compared with sixteen pounds last year and a normal average of seventeen pounds, the Agriculture Department estimated today.

A summary of the butter shortage by the Office of War Information the principal causes were:

1. Men in the armed forces eat about double the amount they ate as civilians

2. The armed forces are putting more butter to make sure they will have supplies when and where needed.

3. Production at present is at the low point of the year.

4. Lend-lease an unusual amount of milk that formerly went into butter was used for other dairy products.

5. Many civilians earning more money now want to buy more butter than formerly.

O.W.I. said that less than 1 per cent of the country's butter was shipped to foreigners under lend-lease, most of which went to the Russian army.

Japanese Ships Hit at Rabaul By Americans

SOMEWHERE IN NEW GUINEA, Jan. 30 (AP)—Japanese shipping in the harbor at Rabaul, New Britain, and the town itself were bombed by United States Army Flying Fortresses before dawn today and a Japanese cargo ship was left burning among bombed an enemy vessel at Wewak, open port on the north coast of New Britain.

The Fortresses possibly damaged two Japanese ships while the big four-engined Liberator, trying skip-bombing, dropped a single bomb that spun lazy and from a few feet above the water bombed and strafed the 10-foot ship which was heavily laden with personnel.

BULLETIN

AGAIN RAID GERMANY

LONDON, Jan. 31 (Sunday) (AP)—**R.A.F. bombers were over Germany last night in a swift follow-up to yesterday's attack on Berlin, the British announced today.**

Real Wartime Staff

BRIGHTON, England, Jan. 30 (AP)—Vernon Churchill Simmons, proprietor of the Royal Oak Hotel at Ravenhurst, Kent, has a real wartime staff composed of a chief eighty-five years old, a kitchen hand aged seventy-seven, a general helper over eighty, a chambermaid seventy-five and a waitress fifteen.

British Bombs Upset Berlin's Nazi Speeches

First Daylight Raid in History Delays Hitler's Anniversary Speakers for One Hour—Leader Said To Be Absent "With Soldiers"—Goering Admits Russians Fooled Him on Strength

German Reaction Subdued

LONDON, Jan. 30 (AP)—British planes, making their first daylight raid in history on Berlin, today twice crashed Hitler's gloomy tenth anniversary party, and their bombs upset the broadcast explanations of Reichmarshal Goering and Propaganda Minister Goebbels as to why the German armies are meeting reverses in Russia.

Hitler was reported off somewhere "with his soldiers" when the R.A.F.'s fast Mosquito bombers struck precisely at 11 a.m., Berlin time, as the bemedaled Goering was ready to talk at the Air Ministry in the heart of Berlin.

Explosions could be heard over the Berlin radio here in London. There were shouts, too, indicating turmoil within the ministry as the plump Goering and his audience scrambled for shelter.

The Berlin radio remained on the air to advise listeners from time to time that "there will be a few more minutes' delay in Marshal Goering's speech."

The delay lasted until noon, an hour later.

Then at 4 p.m., the Mosquitos struck again, this time as Goebbels was broadcasting to talk in the Sportspalast. The propaganda minister had been delegated by Hitler to read a prepared statement on one of the rare occasions when Hitler has not personally spoken to his people on the anniversary of his rise to power in 1933.

No British planes were lost in the first raid, and only one was missing after the second attack.

The R.A.F. pilots roared over Berlin at a high level instead of usual rooftop height employed by these swift bombers that can carry four 500-pound bombs and attain speeds up to 400 miles an hour.

The British raids apparently were heavy only in a psychological way. Berliners were kept busy running to shelter and peering up into the sky while listening to their leaders simultaneously spur them to total effort and Germans flocked to shirkers.

Neither Hitler, Goering, nor Goebbels tried to predict when the promised German victory would come. Goering dwelt for some time in his ninety-minute talk on why Germany ever attacked Russia in the first place, finally attributing it to Hitler's "intuition."

Of the raids the Berlin radio subsequently issued this statement:

"Three British planes penetrated into Germany under the cover of thick clouds today. This operation was carried out for propaganda purposes only."

The announcer did not say where the planes went.

During the delay of an hour in

Continued on Page 3, Column 1

From Europe Day by Day—

THE TIMES, London

News and Comment on International Events selected From The Times daily and published in The Daily Colonist by special arrangement with The Vancouver Daily Province.

(Copyright, 1943, by Berliner Co.)

LONDON, Jan. 30.—A thirty-mile advance from Vermoshi, the rout of seven German divisions and capture of 14,000 more prisoners are latest striking Russian victory on the Rostov front. The Germans' strongest positions were smashed, their retreat was cut off and many units were annihilated.

To January 28 the Nazis captured by the Russians in their offensives total 86,000. This suggests, says the military correspondent of The Times, that, as hope the Germans may have had of forming new defence lines near Voronezh must be abandoned.

It is a question of prestige now, rather than strategy. The latter would dictate a big German withdrawal, leaving the Russians to face a huge devastated area over which to bring up supplies and organize and transport their forces. But the Nazis cannot admit such a heavy defeat as it is probable they will cling to positions likely to increase their already severe losses.

From Stockholm the correspondent of The Times reports that the Germans' latest retreat was disorderly and disorganized, because of the speed of the Red Army's advance. The Nazis already admit isolated detachments have had to improvise their own defences and fight independently.

Berlin radio commentators no longer think of saving any of the remnants of Paulus' army outside Stalingrad.

The battle for capture of the railway town of Kastornaya, on the line to Kursk, was astir, says the Moscow correspondent. Violent struggles took place in the streets after heavy tank battles in the outskirts of the city.

Nevel, which has been retoned in Velikie Luki as a result of the Russian reconquation.

* * *

The most important task facing the Eighth Army in North Africa is that of building up its resources for further operations. Rommel was put aside in order to capture Tripoli and prevent Rommel from making a stand there. Now the advance is not so rapid as the army's communications on settling supplies forward, says the Cairo correspondent of The Times. Weather also has hampered operations.

Reports from Malta the Royal Air Force has been harrying Sicily by bombing, strafing Italian trains and smashing road convoys, many of them in Southern Italy. Recent Allied raids, says the correspondent, fighters from Malta are mak-

Continued on Page 8, Column 5

Night Raid In Germany As a Climax

LONDON, Jan. 31 (Sunday) (AP)—**The R.A.F. put the finishing touches to Adolf Hitler's tenth anniversary of his rise to power by bombing Germany again last night in a swift follow-up to two daylight attacks on Berlin yesterday.**

The raids brought to a smashing close the first month of the new year, which witnessed four-two R.A.F. raids on the Reich and the first all-American bombing of Germany proper.

The target of last night's assault, and the size of the raiding force were not immediately disclosed.

Friday night the RAF blasted Germany's submarine base at Lorient, Germany, for the sixth time in sixteen days.

In retaliation, a flight of four Ger. planes bombed a town on the southeast coast of England early

Continued on Page 6, Column 8

Two Killed In Training Plane Crash

LOS ANGELES, Jan. 30 (AP)—Two men were killed in the crash of their training plane near the Chevy Chase Country Club in Glendale, police said this night. Names of the victims were not immediately available.

The plane hit high-tension wires and then struck the side of a canyon in the San Rafael Hills, about a mile west of the Rose Bowl.

One of the occupants was thrown clear and was alive when officers reached him, but died shortly afterward. The other was found dead inside the plane.

Previously the pilot had asked Pasadena police by radio for directions, and witnesses said the plane flew about the vicinity for some time before crashing.

Canadians Take a Great Part in Raid on Lorient

Waves of Allied Bombers Deal Punishing Punches At German U-Boat Base—Seventh Attack in Month

LONDON, Jan. 30 (CP)—**Canadian airmen joined the R.A.F. last night in a mass attack on the German submarine when, R.C.A.F. overseas headquarters announced today, they formed a "great part" of waves of bombers which dealt punishing punches to the U-boat base at Lorient, France.**

It was the seventh attack on the Lorient, enemy base in a month. Damage was not immediately known, because of heavy clouds and poor visibility, but a good coverage of high explosive and incendiary bombs was dropped.

Returning Canadian crews agreed there was far more anti-aircraft fire over the target area—much of it heavy and accurate. Two R.C.A.F. planes and two RAF planes were lost.

"There was more flak than there has been the last few times," said Wing Cmdr. M. M. Fleming, D.F.C., of Ottawa, commander of one of the participating R.C.A.F. squadrons, and Flt. Sgt. R. S. Williams, of Kenoshia, Ont., who was navigator-wireless, said—"We had a pretty hot time over the target area."

Ground defenses put up a barrage of heavy flak after the first bombs

Continued on Page 3, Column 2

Madame Guillaux Dead

LONDON, Jan. 30 (AP)—The Paris radio today reported the death of Madame Joseph Caillaux, wife of the former French Premier, who figured in a national sensation in 1914 when she killed the editor of the newspaper Le Figaro, which was maintaining against her husband Madame Caillaux died in Berthe Department, the radio said.

She treated a four-month sensation when she killed Gaston Calmette on March 16, 1914 for publishing certain letters in his newspaper campaign against Caillaux.

U-BOAT MENACE MUST BE ENDED

U.S. and Brazilian Naval, Air And Military Chiefs Confer on Problems

RIO DE JANEIRO, Jan. 30 (AP)—United States and Brazilian naval, air and military chiefs conferred today on means to defeat the U-boat menace in the South Atlantic, and further extend the overseas activities of war supplies and thus to implement the complete accord reached between Presidents Roosevelt and Vargas at Natal last Thursday.

After the meeting of the naval leaders at the Marine Ministry a spokesman said "affairs of high importance were discussed."

It was obvious that they were concerned with the Grande Naional programme to clear the South Atlantic sea lanes, which is one of the main aims of the two Presidents agreed upon at their historic meeting aboard a United States destroyer.

Admiral Jonas Ingram, commander of Allied forces in the South Atlantic, told The Associated Press after the meeting the conference discussed intensification of the programme to clear South Atlantic sea lanes, "on which the United States

Continued on Page 8, Column 3

White Book Describes Basic Aims of the Nazis

U.S. State Department Issues Treatise Outlining Dogma That All Germans Owe Allegiance to Hitler

WASHINGTON, Jan. 30 (AP)—**The United States State Department issued its White Book tonight on the basic principles and aims of National Socialism, with emphasis on the Nazi dogma that any person of German descent, regardless of his citizenship, owes allegiance to the Fuehrer.**

The 60-page treatise issued on the tenth anniversary of Hitler's rise to power, includes numerous documents regarding from a German newspaper's disparaging account of Marlene's Dietrich's American's naturalization to official Nazi writings and instructions.

It describes in some detail the use of organized German minorities to further Germany's war aims, as in Czecho-Slovakia, Poland and Yugoslavia, and traces the history of organizations used abroad to mobilize all "racial" Germans everywhere in the service of the Nazi state.

REFERS TO U.S.

The book contains numerous references to Nazi efforts to reclaim for the German cause an estimated 12,000,000 racial Germans "drowned in the melting-pot of the United States," but does not deal specifically with the Bund of the German-American Bund in which all Germ efforts culminated

Continued on Page 5, Column 6

EXACTLY LIKE THIS

is one of our new Spring Topcoats. A smart Man's Chesterfield in grey or beige with velvet collar. Others are the loveliest of authentic Scottish Tweeds of such famous names as Pitlochry, Kynoch, Lynn Shetland Tweeds, and, of course, Harris Tweeds; also English Tweeds and Fleeces.

Lovely plain colors as well as stripes, multi - checks and plaids. Straight-back tailored styles and semi-fitting models. We suggest that you come in this week while our display is complete. Already we have sold a surprising number of these most delightful new arrivals. The price range starts as low as $27.50 and goes to $55, with many marked at prices in between.

SCURRAHS
728 YATES STREET

FIT FOR YOUR Queen

HOW TO GET A $50 LOAN FOR $2.52
when repaid in four monthly instalments

Choose a monthly payment plan

Use	6		12		18		24	
	Payment	Amount	Payment	Amount	Payment	Amount	Payment	Amount
$25	$ 4.37	$ 25	$ 2.19	$ 25	$ 1.46	$ 25	$ 1.10	$ 25
50	8.65	50	4.33	50	2.88	50	2.16	50
75	12.96	75	6.48	75	4.32	75	3.24	75
100	16.96	100	8.50	100	5.65	100	4.24	100
150	25.44	150	12.72	150	8.48	150	6.36	150
200	33.92	200	16.96	200	11.31	200	8.48	200
250	42.40	250	21.20	250	14.13	250	10.60	250
300	50.88	300	25.44	300	16.96	300	12.72	300
400	67.84	400	33.92	400	22.61	400	16.96	400
500	84.80	500	42.40	500	28.26	500	21.20	500

To get a $100 loan, Phone or call at our office, tell us how much you need and how you wish to repay. Many payment plans to choose from. Or, if you prefer, mail us a letter stating the amount of financial assistance. Payments to suit. Initial charge of 2% per month on unpaid balance. Established 1928. Phone for your nearest store.

HOUSEHOLD FINANCE
Corporation of Canada
Second Floor, Central Building
638 View St., at Broad
G. Gordon Kirk VICTORIA, B.C.
W. D. Brewster, Manager

Genuine Orange Blossom
rings are at home in the best society. Their assured quality is well known.

DEAFENED?
Doctor Startling With Modern Discovery Latest Vacuum Tube
AUDIPHONE
Phone 2-8-4-8-5-0-0-0-0-0
809 Pemberton Bldg.—R. E. M. Tye

DIAMOND RINGS
$25.00 to $775.00
WEDDING RINGS
$5.00 to $50.00
F. W. Francis
JEWELER
1210 DOUGLAS ST.

GENUINE "WOOLCOT" BLANKETS
For Warmth, Lightness and Long Wear. Each $2.95
FRANKS
"Complete House Furnishers"
880 YATES ST. E 2464

WHAT'S IN THIS NAME?

The name corvette is believed to stem from a fifteenth-century type of Flemish fishing boat known as a corve.

Morgan Demands Fuel Control Inquiry Here

Alderman Charges Unequitable Distribution of Wood and Coal Cause of Extreme Hardship And Suffering During Cold Weather

A CHARGE that the fuel division of Wartime Prices and Trade Board failed to assure to the public an adequate supply of wood and coal in British Columbia, and neglected to provide for an equitable distribution of available supplies of such fuels, was made yesterday by Alderman W. Lloyd Morgan, who is chairman of the City Council fuel committee.

"Lack of such fuels caused extreme hardship and suffering during the inclement weather," he declared. "Unequitable distribution of fuel increased the operations of black markets. During a City Council meeting at 3 o'clock Monday afternoon I shall move:

"'That the council request the Federal Government to hold a public inquiry into administration of the fuel division of the Wartime Prices and Trade Board or its representatives in British Columbia, with power to make recommendations on ways and means for the better administration of such office so as to assure an equitable distribution of coal and wood fuels at all times, and to eliminate as far as possible the operation of black markets.'"

SEEKS NEW NAME

In dealing with other general business the council will discuss a motion of Alderman W. H. Davies, suggesting that Forrest L. Brake, city solicitor, report on the legal steps necessary to secure a change in the name of Vancouver Island to avoid confusion with Vancouver. A motion of Alderman Davies on January 18, that ways and means be considered to secure a change in the name of Vancouver, was defeated by an eight-to-two vote.

Authority will be given to officials to sign an agreement with the Department of Pensions and National Health, whereby the Federal Government will install and maintain apparatus to chlorinate the city's water supply from Sooke and Goldstream Lakes.

Attention will be given to a suggestion from Cecil Prentch that a by-law be passed to control the keeping of dogs in hotels and guest houses of all kinds, and prohibit them from being taken into restaurants.

A letter from the Victoria and Island Publicity Bureau, urging the appointment of bureau representatives from among the council, will be referred to Mayor Andrew McGavin. Also on file is the annual report of the Victorian Order of Nurses, showing disbursements of $14,132.19 during 1942, and a bank balance of $613.68 on hand.

CANADIAN FLYERS CHEER UP AERICA

French Pilots Delighted to Learn Canada Has Now Called "Alsatia"

WITH THE R.A.F. IN NORTH AFRICA, Jan. 30 (CP).—You find Canadian airmen everywhere here, serving with the R.A.F. formations and wearing their R.C.A.F. wings with they "Canada" insignia. They even go so far as to bring the wain of the Canadian West to Africa's Western Desert country.

Westerners will tell you all about the Huskies football team of the University of Saskatchewan which used to sing one of the doxologies before every game the one which begins, "Praise God from Whom all blessings flow." In this campaign a famous R.A.F. fighter squadron has taken up the one, "Bend it down, David."

In the air and on the ground men of this formation, among them some Canadians, continually beseech David to "bend it down." In the beginning David was their private name for the weather man who provides their meteorological reports, and when they felt like a day off they appealed to David for rain—to "send it down."

Then the expression was expanded to cover a wide variety of activities, and during a night air raid, some distance from this squadron's station, a group watching from a "slit" trench heard a Canadian fighter officer from Toronto yell, "Send it down, Peter."

One evening, having just got David placed, asked who this added entity could be and drew this reply: "David's twin brother who works the ack-ack guns."

New songs were swapped for old and a good deal of "barber-shop" harmonizing, and three French pilots learned to their delight that Canada has a song called "Alsatia." The French pilots were visitors at the mess of an R.A.F. unit, which includes some Canadians.

After spending sixteen days in the desert where they watched Italians mining roads during Field Marshal Erwin Rommel's retreat and at times lay buried in the sand to escape German patrols, the crew of a crashed R.A.F. seaplane hitched a forward landing ground in Tripolitania on Christmas Eve.

Liquor Barrels Go to the Dogs

WASHINGTON, Jan. 30 (AP).—The Army quartermaster corps is using discarded liquor barrels as dog-houses.

Some 350 barrels have been converted into kennels for war dogs, an economy measure. The barrels are designed lined with paraffin to insure sanitation and minimize accidents.

As a doggy touch, perches are being added.

Cystex
for Get Cystex (sis-tex) from drug-gists today. Only 35c.

Help Kidneys If Back Aches
Do you feel other than you are or suffer from Getting Up Nights, Backache, Rheumatism, Leg Pains, Nervousness Pains, Dizziness, Lack of Pep, Swelling, Puffiness? Then you may feel much better soon if your Kidneys are ill due to poor health and that these symptoms may be due to Kidney Stasis. Cystex (sis-tex) formula Cystex quickly gives prompt and joyous relief by helping the Kidneys clean out poisonous excess acids and wastes. Cystex is guaranteed to give you satisfaction in trying Cystex. The two dollar money-back agreement assures a refund of your money on return of empty package. Don't delay. Get Cystex (sis-tex) from drug-gists today. Only 35c.

To Preach Farewell Sermon Today

REV. JAMES HYDE

WHO will preach his farewell sermons today at St. Paul's Presbyterian Church, Victoria West. After an incumbency of nearly nine years. Apart from two years overseas in the last war and four years in Toronto, Mr. Hyde has ministered for the church in British Columbia ever since 1910. He will leave this week for Vancouver, where he will take over the charge of Richmond Presbyterian Church in the Marpole district.

BIG WEEK FOR R.C.A.F. CREWS

Assist in Two Heavy, Successful Raids on Lorient, Nazi Submarine Base

OTTAWA, Jan. 30 (CP).—Two heavy and successful raids on the German submarine base at the French Atlantic Coast port of Lorient were the major operations detailed in an R.C.A.F. communique issued here, covering the week which ended Thursday at noon.

Already severely damaged by previous day and night raids, Lorient was given a heavy pounding last Saturday night and again last Tuesday.

A great weight of incendiaries and high explosives were dropped in the target area Saturday, said the communique. "Huge explosions and heavy fires were seen by returning crews who also reported that few enemy fighters were met and only scattered light and medium flak anti-aircraft fire was encountered.

The story was different Tuesday night when Wellingtons from the newly-formed Canadian Bomber Group formed "a substantial part" of the attacking force. Concentrated in one hour, the raid began about 6 o'clock in the evening before the moon was up and the target was lit with flares.

"Sharp opposition from the ground defences was met as the beginning of the raid but decreased as the attack progressed," the communique said. "There was scattered clouds, but our crews were able to attack through clear patches and a great number of high explosive bombs including 4,000-pounders and incendiaries, were dropped during the period.

The 48-word communique, one of the longest ever issued by the air force covering its overseas operations, told of continued "train-buster" operations by fighter squadrons based on Britain. Engines and trackage were damaged and wrecked.

Besides their independent operations, Canadian fighters escorted Bomber Command planes on many occasions and Airfields in the enemy occupied territory. They escorted Bombers of the Bomber Command in an attack against the airfield at Ratquestile near Le Havre, and against the Port Rouge Airfield at St. Omer.

MINERS DEMAND COFFEE ON JOB

Workers at Newcastle Mine, Drumheller, Go on Strike When Refused

DRUMHELLER, Jan. 30 (CP).—With a strike at the East Coulee Coal Mine just settled, another walkout has developed in the Newcastle Mine where 140 miners walked out this morning because of a dispute over coffee.

The miners are asking the management to supply and serve coffee to surfacemen during work contending other mines in the district do this.

The management says it objects to "running a coffee stall" and will take the matter up with the mining officials.

Secretary William Briggs of the Newcastle Local of the United Mine Workers of America, said the dispute does not involve the union.

Italian Prisoners Wanted on Farms

YARMOUTH, N.S., Jan. 30 (CP).—Use of Italian prisoners of war to help relieve the farm labor shortage was approved last night by the Yarmouth County Council. The county farmers' association and the farmers' advisory committee already have voiced approval of the plan.

TORONTO DRIVING UP

TORONTO, Jan. 30 (CP).—Toronto faces a dry week-end, although this forecast doesn't come from the weatherman. It's from hotel owners who closed beverage rooms early last night because of a shortage of meats and bottled beer and expected to do the same thing tonight.

WILLIS PIANOS
"CANADA'S BEST"

You like music? You like to listen to the Radio or watch a band? Fine! But why only listen? Music means twice as much to one who plays!

And you needn't go in for difficult, classical music. Plenty of good music is simple in form and easy to learn.

Select your WILLIS PIANO now. We have many beautiful designs at reasonable prices. Your present piano taken as part payment. You are cordially invited to visit our store.

WILLIS PIANOS
745 VIEW ST. Phone G 2512
SIDNEY G. CAYE, Manager

Thermos Bottles
½-PINT SIZE
Keep liquids hot or cold. While they last 69¢
Ideal for the war worker.
MACDONALD'S
FURNITURE ELECTRIC CHINAWARE
CORNER DOUGLAS, AT VIEW E 1171

STOR—with HEANEY'S —AGE—53 Years IN BUSINESS

FRIED CHICKEN DINNER
11 A.M. to 9 P.M. 75c Dining-Room Closed Mondays
SIDNEY HOTEL, SIDNEY

A COMPLETE PLUMBING and HEATING SERVICE
• CONTRACT WORK • REPLACEMENTS
• REPAIR WORK • INSTALLATIONS
• MAINTENANCE
C. J. McDOWELL
VICTORIA'S PLUMBING AND HEATING CENTRE
1000 DOUGLAS ST. OPP. SUSSEX HOTEL

PAYS TRINIDAD OFFICIAL VISIT

Continued from Page 1

Morocco. The scene of the first has not been disclosed. The second was in Monrovia, Liberia, where he visited President Barclay and reviewed American troops. The third was at Natal, Brazil, Thursday and early Friday, where he held implicitly conferences with President Getulio Vargas of Brazil.

THOUSANDS LINE STREETS

PORT AU SPAIN, Trinidad, Jan. 30 (AP).—President Roosevelt, passed at the island, site of a United States base, en route home from the Allied War Council in Africa today, and was surprised to find almost the entire population walking to give him a spontaneous reception.

When his motorcade passed through Port au Spain, thousands of people lined the streets, waving and cheering.

He spent the night at the United States naval base while travelling by Clipper on his way to North Africa, so this was his second visit this month. Mention of the first stop was not permitted for security reasons, however.

On both stops he slept at the Macqueripe Hotel, formerly a famous Trinidad seaside resort, which had been taken over by the United States naval force.

In his second visit the President took the opportunity to inspect the United States Army and Navy establishments and also entertained at tea Governor and Lady Bede Clifford, both of whom are old friends at the Macqueripe Hotel.

The President was accompanied by Harry Hopkins, Capt. John L. McCrea, his naval aide, and Rear Admiral Rossa T. McIntyre, his physician. The party arrived by United States Army transport plane at Waller Field, United States Army base in the centre of Trinidad.

After inspecting Fort Read military installations, the Presidential party, escorted by fighter planes, motored along the Churchill-Roosevelt Highway, built by the United States Army, through Port au Spain to the United States naval base in the northwest corner of the island.

There they inspected naval installations and went to the hotel, where the night was spent.

After entertaining the Clifford's at tea, the President dined late with the commanding officers.

A few supplementary details relating to the Casablanca conference were learned here.

The President' tour in Africa was more extensive than has been previously reported. He visited some of the trenches, where American lessons made their landings and also inspected military installations.

It also was learned that he first saw over Dakar to inspect the harbor but did not stop.

NEGRO EN ROUTE TO FACE TRIAL

LOS ANGELES, Jan. 30 (CP).—Robert Pulkes, twenty, porter during rail cook, was en route to Linn County, Ore., today to face charges that he fatally slashed the throat of Mrs. Richard James last Saturday night in Berth 13 of a California-bound train.

He was in custody of Deputy Sheriff Clay Kirk, who also was taking back to Oregon a slim-shade boxing knife. Before leaving here, Pulkes said the knife was not used in the slaying. Det. Capt. Verne Rasmussen, of the Los Angeles Police Department, quoted Pulkes saying:

"You'll never find the knife I used to cut the woman with."

Pulkes was placed in Kirk's custody late yesterday after waiving extradition.

Rasmussen said the negro confessed the slaying of Mrs. James, wife of a Navy cruiser. As the train left, Tangent, Ore., Pulkes was arrested when the train reached here.

TORONTO, Jan. 30 (CP).—The Toronto office of National Selective Service is rationing applicants for work to whom it has given an order for a particular type of worker. J. W. Temple, Toronto manager, explained that this policy resulted from a serious shortage of workers in this area.

HOW MANY STAMPS TODAY—MRS. WDYTYCIWSS?

Girded for Suicidal Last-Ditch Stand

Whole German Nation Being Urged to Follow Example of Hitler's Ill-Fated Sixth Army—"Win or Perish," Goering's Theme

By CARL G. CRAMER
Associated Press

GERMANY is wounded, cornered, desperate and dangerous. This is the net impression from the tenth anniversary proclamation of Adolf Hitler and the speeches of his two aides, Reichsmarshal Goering and Propaganda Minister Goebbels.

In effect the whole German nation is being girded to fight to the last man in a suicidal last-ditch stand. Stalingrad "set the final stamp to just as the Stalingrad siege army that became assigned to made to do."

That is the meaning of Goering's reference to Germans who at Stalingrad, "set the final stamp to ultimate victory." The German Sixth Army is the example which every German is to be urged to follow.

The theme of win or perish runs throughout the day's proceedings.

"No situation is ever so desperate for Germany that we cannot master it," Goering said.

"In this war there will be neither victor nor vanquished, but only those who survive and those who are destroyed," said Hitler.

"Only fools could imagine a peace by negotiation," Goering said. "Destruction of the German people is at stake."

In the war-crazed mind of the evil genius, Hitler, there probably is some kind of poetry in this picture of a whole nation hurling itself to fanatical self-destruction rather than submit to a civilized order that denies world conquest.

It is a theme upon which he has fashioned his career ever since the Versailles Treaty of 1918. When he believed Germany should have gone on fighting from trench to trench, city to city, street to street.

A DEVIL'S PICTURE

All this dreadful picture of the consequences of defeat was raised by the Chosen leaders to put iron into the German soul, to steel them for greater sacrifices.

Hitler told them they will have to make greater efforts in working and fighting, admitted there can be "victory without end" and acknowledged that Gerding towns and cities are threatened with "cruel annihilation" and that—a threat made vivid by the crash of bombs in Berlin at the hour Goering was to speak.

These admissions, sound odd by contrast with the boasts of other years by Goering that a bomb never would touch the hair of a German head in a German city. They are a far cry from the cocksure assertions of Hitler who has bragged of almost countless victories, shouted that Germany's arms were Germany's guarantee, given assurances that no matter what weapons America produced Germany would outdo her, and only a year ago claimed that the worst was already over in Russia.

BRITISH BOMBS : UPSET BERLIN

Continued from Page 1

the start of Goering's address, radio factory heard muffled shouts and explosion-like noises that could have been caused by the British bombers. Goering spoke in the Air Ministry Building, which is the centre of Berlin's business district.

A few minutes after the raiders evidently had passed, Goering, who once promised the German people that British bombers never would crow their frontiers, began his address. He said the R.A.F would be repaid "one day."

NEW OFFENSIVE?

In pledging final victory to the German people, Goering said there would be a new Nazi offensive in the Spring, and declared "On the day we finally crush Bolshevik resistance I will remember what the R.A.F has done to Germany."

Alluding to the entrapped German army before Stalingrad, he said that "In a thousand years to come every German will still know that Germany, at Stalingrad, has set the final stamp to ultimate victory. A people which fight as the Germans are fighting at Stalingrad can and must win."

During the long interval before the start of Goering's speech, the announcer kept saying at frequent intervals: "There will be a few more minutes' delay in Marshal Goering's speech." At least one loud "bang" was every audible in the London radio listeners, who had received no previous hint that the R.A.F was raiding the capital.

It was the second time since he was appointed Chancellor by President Paul von Hindenburg ten years ago today that Hitler himself had not addressed the German people on the anniversary. The streets were unadorned with flags, and it was a somber day in the Nazi capital. Even before the bombs began to fall from the Winter sky.

Hitler told the German people in his proclamation, that they must win the war or be enslaved by Bolshevism. He was read by Propaganda Minister Goebbels before an audience of 10,000 persons at the Sports Palace.

Goebbels, in his own address accompanying the proclamation, declared Germany would be placed under martial law, declaring there was no necessity for this as the people were united and willing to make any and all sacrifices for victory.

The German people are taking up action stations," Goebbels said.

"If they think we have no reserve left, they will soon see them."

The Hitler proclamation declared:

"We must fight on doggedly until the whole continent has been saved. The blows we may suffer are nothing in comparison to what they would be if barbarism swept across Europe."

Goebbels brought loud cheers from his audience when he declared.

"Only nations which speak of capitulation go under. The word capitulation has never existed in our vocabulary and it never will."

HARSH PUNISHMENT

Goebbels warned the German people they face harsh punishment if they fail to give the utmost to the war effort.

"Attempts to sabotage the German war effort will be suppressed by the severest penalties," he said.

"Defence regulations we shall make still be binding on everyone and no exceptions can be made."

The propaganda chief spoke for thirty-five minutes before starting to read Hitler's proclamation at 4.45 p.m. Berlin time.

Missing hard at the win-or-perish theme which he has used before she Fuehrer's proclamation asserted:

"In this war there will be no such things as victors and vanquished but only those who survive and those who are destroyed."

Referring to broad hints made by Nazi spokesmen that even the death penalty might be invoked against civilian slackers, Hitler's statement

The Daily Colonist

Established 1858

The Colonist Printing and Publishing Company, Limited Liability

J. L. Tait, Managing Director

Subscription Rates by City Carrier:

Yearly $8.00
Monthly 70

All subscriptions payable in advance. Mail subscriptions are requested to make all remittance direct to The Daily Colonist.

Subscribers in ordering change of address should be particular to give both old and new address.

Subscription Rates by Mail:

To Canada, British Empire, United States and Mexico:

Yearly $6.00
Mail-Yearly 5.00

To All Other Countries:

Yearly $12.00
Monthly 1.00

Sunday, January 31, 1943

FAITH

The recognition of the spiritual realities and moral principles as of paramount authority and supreme value is a dictionary definition of the word "faith." The act itself, however, will always elude precise definition, because faith implies a belief in things unseen, no inner response to forces that are beyond man's sight. From time immemorial, human beings have instinctively felt changeable and short-sighted rule of man, to a higher and immortal authority, believing as an act of faith in a Supreme Being, God.

There are the days that try men's faith. Holocaust, murder, rapine and pillage are abroad in the world, and to an infinitum degree that has perhaps eclipsed the brutality of all succeeding ages. Yet in the midst of that it is found that when security, homes, freedom and all-but life itself have gone, faith remains—triumphant and inextinguishable. Belief in a paramount authority higher than mankind, and belief in supreme values greater than mortal estimates, remain. That is faith.

Thus it is that men go calmly to their certain death. Thus it is that when all human pole-stars seasons have been taken away, individuals are found stronger, more reliant and more believing, than ever in the things that are unseen. For faith is an inward conviction, and no human mechanice or circumstance can eradicate it. That, the triumph of these days, has been witnessed on every front and in almost every home, among those who believe they are fighting in the immortal cause of Right ever wrong.

Conscience, it has been said, is the voice of faith, prompting from within. Is it not explain the human conscience? And who will deny its existence? None. Like other unseen things it is the gift that God has given to man, kind by the Giver of Gifts. Himself. It is in adversity that faith is most needed, and it is likewise in tribulation that men's belief in Almighty God grows. These things, so little to be explained or defined in any human depiction, are, but only as an act of faith can they ever be weighed or understood.

Above the process of reasoning, deeper than the innermost wish of mankind, conscience lives and grows. The age-old wisdom of the Scriptures is more potent today than perhaps ever before. It is with assurance and, comfort one turns to such passages as that in the Epistle to the Philippians which reads:

Whatsoever things are true, whatsoever things are honest, whatsoever things are just, whatsoever things are pure, whatsoever things are lovely, whatsoever things are of good report, if there be any virtue, and if there be any praise, think on these things."

There, in the midst of darkness, is light and hope and truth for mankind. For there, too, a way of life was portrayed, and one to which the world will return anon. We may have to take it on faith at the moment, but faith in the unalterable wisdom of God is the surest reliance that ever were placed before mankind. Yet, as then the Philippians, may absorb and profit by such counsel. For faith is, and ever will be stronger than the strongest man.

MANY HAPPY RETURNS

The United States of America's first citizen, Mr. Franklin Delano Roosevelt, President, humanitarian and happy warrior, has that distinction his sixty-first milestone this week. And what a milestone that is! Over and above what his predecessors have done in their land, he has become an imperishable figure in the history of the world. He is one of the four great leaders of freedom in a world in travail, at an epic moment in an epic age. Mr. Winston Churchill, Premier Joseph Stalin, Generalissimo Kai-Shek and Mr. Roosevelt are between them guiding the destinies of civilization everywhere.

It is something in the world of human relations to go on from strength to strength. Franklin Delano Roosevelt has done that. He has led his country from doubt to consideration; from consideration to choice, and from choice to action, in one of the most momentous decisions the United States of America has ever been called upon to face. Now that action, in full concert with nations united around the earth's entire circumference, is on the eve of its most decisive test—attack. There are not many people on our side who doubt the outcome of that test. Freedom will win.

To President Roosevelt as a great American, as a great humanitarian and not least as a great and happy warrior, the United Nations will bow in humble homage. They and all of them will wish for him the old-time felicitation of "Many Happy Returns." Seldom, perhaps, in the world's history have they better deserved, or seemed. We can think of but one more important anniversary for the President of the friendly republic to his south, and that is the one he will one day—and perhaps one day soon—enjoy in a world of freemen, in a world at peace.

PERSECUTED, AGAIN

When things were turning badly for Germany in the war of 1914-18, Berlin developed a clear and growing case of "persecution" nerves. No longer was Germany riding to victory by the triumphant valor of her arms; but the nations of the world, or most of them, were waiting and maliciously banding together to "persecute" a poor, weak and defenceless nation, that had wanted nothing at all so much as the "peace of the world." That, at least, is what the Kaiser's spokesmen said. It is true that most of the world saw that this was a play upon words, and that what Germany had really gone after was "a place of the world."

Running true to form, the German mind, or at least its Prussian voice, appears to be getting back into its same old channel. According to Air Marshal Hermann Goering, who had to wait sixty minutes yesterday because the Royal Air Force was using the air over Berlin, Germany is again being persecuted by this world. She had been deceived in the strength of Russia's army. She had been deceived by the stand made by Finland in the earlier months of the war. She had been deceived as well—though Marshal Goering failed to mention this—by the ability of the Royal Air Force to puncture Berlin's defences by daylight, and at will.

Cartoonists of the world will be grateful to the German Air Marshal, at least. His picture of the fuehrer upholding the whole of the Russian front single-handed, while the German armies were being driven backwards across the Volga, the Don and the Donetsk, should make a stunning cartoon. In this picture, the stout, General Rommel upheld the whole of the Libyan front single-handed, while his army raced 1,500 miles in the rear.

Marshal Goering's promise to deal with the Royal Air Force later will be welcomed, and at the same time, feared. Meanwhile, the Royal R.A.F. has been wondering where the Luftwaffe has been keeping itself. It wasn't over Berlin yesterday between 11 a.m. and 12 noon. Even the marshal had to wait for an hour. And, as he waited, broadcast listeners around the world heard the crumps of British bombs exploding on the place where Marshal Goering said they could not land. The fuehrer was not in evidence. Just a plain case of persecution, again!

TEN CANDLES

Anniversary reflections in the German Reich mail have been curiously mixed this week, as Herr Hitler, quondam corporal in a quarter-master corps, contemplated a Nazi party cake with ten candles on it. The first candle, no doubt, stood for his rise to power as Chancellor of the Reich. But what did the other candles stand for? The world, perhaps, will recall some of the answers.

The second, third and perhaps the fourth candle stood for treachery against his friends, and conspiracy against the freedom of the world. There was in the beginning, the Reichstag fire, the forms of such men as Roehm, Fritz and many others. Strange counsel they were at a feast that was supposed to be given in honor of missing fuehrer, said to be with his troops at "the front," as a front-line soldier should. The light told of treachery, murder, and human misery for those who befriended this man.

The fourth and fifth candles stood for preparation for a world-wide war. There were hints in their shadows of the purchase of traitors in France, in Belgium, in Holland, in the Balkans, and in many country where traitors could be found and bought. But the war preparations were splendidly hidden, and the bright lights had been those particular lights, though perhaps it will not in heaven that they will one day shine. The sixth candle was the one by which the Reich was to rise supreme above every other nation; the Nordic race, blond and blue-eyed, was to emerge, the world a-German beer garden, with all its non-Teutonic peoples as slaves. What a peculiar light that candle must have emitted yesterday! How unique-like the world has acted, since Hitler tenaciously men cling to the freedom of their bodies, their minds, and, above all, their souls!

Four more candles remain to be examined, and perhaps the seventh is the bright. The seventh candle shone with great brilliance, the flame of undisputed conquest. Indeed, the eighth candle had a slightly lower light, almost, but not quite, as bright. The ninth candle was glim, and flickering, and the tenth candle had blown out. There were two other candles on the sideboard, near the birthday cake. They represented the years 1941 and 1942. Perhaps Hitler dared set them in their place, because ten candles had told the whole story, and they were burning low.

A GLIDER SCHOOL

Investigation into the possibilities of establishing a glider, or sail-plane, school in the vicinity of Greater Victoria, now proposed, should offer some interesting and pertinent data on a subject of considerable interest to many young people today. The Vancouver Island Glider and Soaring Club is to be congratulated on taking a decisive step towards a serious study of the proposal.

Heavier-than-air flight came from glider schools in the first place. Many of the latest improvements and developments in flying, even in air controls, have come out of the same place. For although marvelous to our eyes, flight is still in its infancy, and there are serious students of aeronautics know. A practical survey of the topography of surrounding territory, from the Sooke Hills in the west, to the water on the Strait of Georgia, may well reveal some interesting data, if not facts.

At the same time, perhaps one word of caution may not be taken amiss. Gliders and sail-planes are practical, and relatively subject to less the ordinary laws of motorless flight. They, since with powered aircraft, some of the pitfalls of flying are eliminated, in the interest of mutual stabilities. This implies the need for practical instruction, and a careful, steady approach to the subject as a whole. That difficulty should not prove insurmountable, but it must be taken fully into account.

With that single reservation, the idea of a glider school appears an excellent one, and the investigation should proceed with as much co-operation and help as may be found for it. Fortunately in this area there are existing establishments of the Royal Canadian Air Force and the Royal Air Force. Somewhere between, instructors should be found not a few officers and men with gliding and soaring experience. Practical advantage, no doubt, could be taken of that.

This item has made use of the word "school," and that is because, if a permanent glider club is to be established here, a gliding and soaring school should be the first and most practical expression of its usefulness. First, however, the words necessary to independent flight must be found, and no doubt also can be. That is an affair of courage, temperature and prevailing weather. Glider and sail-plans pilots are an acquisition in any air force. They grow up with the "feel of the air," the sky's depth and breadth, and one not displaced today even by instruments.

THE SCEPTRE OF THE SEA

Old England's sons are England's pet,
Old England's heart is strong,
And still she bears her sceptre
Of sword and flame and song!

We've Raleigh's still for Raleigh's part;
We've Nelsons yet unknown,
The pulses of the land's heart
Throb on through Wellinsdon!

As in their pride our fathers dies
If need be so die we
But we hold still, deep who will,
The sceptre of the sea.

—Capt. Clive Phillips-Wolley.

Note and Comment

By SANDHAM CRAVES

"The Commandos strike at Dawn" is not a great picture, but distinctly it is a good one. It would hold its own in good company anywhere, and there are parts of it that are truly outstanding. The Commandos are quaintly, but quite seriously and they have been very well done. Behind that, however, the real theme of the picture (and of the story from which it was taken) is the epic courage of a people in chains. It has been ably brought out, and to a degree that will come as a surprise to most Victorians. It surprises the Commandos and some Indians, both of which are fine in very real, I think people in the Vancouver Island area will want to see that picture twice, once to get over their curiosity, and the second time to get a rattling good story, credibly portrayed.

Very nearly a year ago I saw part of the picture made. In the Saanich field (the hidden airdrome to you) a cool self-collected gentleman sat comfortably in a deck chair, under a wide-brimmed panama, and did not seem to worry about anything. But all around and about him people were hurrying (for, of course, our degrees of intensity). Men were dancing with some furious. Others were waving their arms, boards and other things about. Someone was fire to a student field with a rocket, it was bedlam in a minor key. Just examine it. There it was that the Commandos attacked a hut fifteen times, shot up the place twelve or ten times, and almost killed a good Canadian soldiers once. There there was in the beginning, a mixed trench, six, eight, perhaps a dozen times. I had to leave before the battle started. But I left with the impression that if ever I lost the good umbrella would make it all right. He did!

The battle, if I may say so, was a humdinger. It was a continuous strike, they strike hard. Good Canadian lads in khaki went up against silver and blue Indians, and it was a field grey. It was a grand fight, I'm sure, and I'm sure I indeed in front of it, as they should be. Looking at it on the screen, I felt sure that it was make-belief. It became for the beholder the real thing. The papers given to the Indians, before and understandative Victoria audiences, and I think, I know, I believe I have never seen it. There were one or two military anomalies in the picture, which I'm sure I'm not that. The public, indeed, is in them waiting. Just as hard as the Commandos, and that is the best of a good joke, on the stage, the screen or anywhere else. Both sahore and afraid the armed forces of Canada were not in the thing, and they were.

It's as a struggle to take the mind back to the scenery. Yes, that cameraman managed it, and, I think it was, you know. Stately forests and placid ponds, winding roads and rushing streams, mountains and skies and shingle beaches—and they photographed everything. It was a triumph for art, however. When one forgot (or attempted to) the story, to look at that first and above all else. And Victoria audiences did, and, I know, they got, from seeing cheering the piper and the recital party, and the Indians. With the slightest of encouragement, they would have hissed the villain—although, too, we have a hero, because he Paul Muni gave a fine performance. Yes, I'm sure, Victoria audiences at every point. Some of the Commandos could go anywhere in Victoria and if that was in their line of business, which it is not. And somewhere in Vancouver Island there is a group of school children who very well could do it.

All of which brings us back to the golden umbrella. As this column said at the time there was a very fine brain and heart behind the forced bedlam into order. Its pieced together the unrelated incidents. It saw human moods where other people saw only the outward signs and cues. And much of what it saw has been caught by the camera, so much so that the Indians appeared to be good deal the better of bedlam for having seen them at work in their warming up. If the Commandos should strike again, this column has to be there, if it survives the caught unawares last night and covered the piper, too!

PENSIONERS TO MEET

A meeting of the Victoria Aged Pensioners Association will be held on in Pythian Hall, Quadra Street, on Tuesday, at 2 p.m. Pensioners who were unable to attend the January meeting to receive their cheques personally will receive them at this meeting.

On The Record

—By DOROTHY THOMPSON

INSIDE GERMANY

There is considerable excitement in Washington and London. The reason has arisen over the fact that the German authorities are now taking a special interest in the German people about the desperate situation on the Eastern front.

The German press has even gone so far as to adjure the people to keep the energy of England, who more up so nobly during catastrophe.

Is this a trick? Do anybody here think it is a Machiavillian move to scare the world by the "Bolshevist menace", when it is the Germans are seeking to pin the blame for defeat on Bolshevism as a preface to quitting rid of him.

But this simpler explanation is rejected by those who avoid telling the truth, and are therefore making a virtue of secrecy.

It is impossible to keep bad news from any people for a very long time. Recently the Swedish Lutheran's remark that "You can fool all of the people some of the time, and some of the people all of the time, but you can never fool all of the people all of the time," even applies in Nazi Germany.

Nearly every family has a husband, brother, or son at the front. Every home is concentrated on finding out the truth. And so they find it out.

Many things can be hidden. For instance the actual number of casualties. Even that can be estimated by a sort of private Gallup Poll. Nevertheless, there will be figure that if ten families have sustained so and so many deaths, the total will be so and so multiplied by five.

Now geography is a lock-one cannot prevent, for instance that the Germans are fighting in Stalingrad. Grozny if, at the same time, it is fighting before Armavir.

Truth, there is this. Where the facts are not officially revealed, rumor fills the void, and does Allied propaganda. On December 3 last the "Schwarze Korps," official organ of the Nazi party, said the German complained bitterly as follows:

"We are asking a lot of our people in the rear, and of our people in the rear of the front, that the propaganda of the Allies, greatly increase in its proportions, and using the slogan 'The Tide Has Turned', can be swallowed without the slightest man troubles. The enemy has no scruples. He does not wait of the racial is the discipline of the idealist. And, we know, that only a few are radio criminals are sufficient to cover vast societies of territory and population. Are our frontiers are not absolutely closed against terrorist enemy propaganda and millions of citizens forced workers from the occupied territories? Are running propaganda and Germans who do not share our national morale. No one, we are sure, has that conviction of it will be believed. And stupidity has no excuse. Even a single concocted tool with a good name and appearance, spreading rumors in Germany, can do much harm and cause more trouble than a dozen enemy agents.

"Thus the enemy accomplishes more with his radio war than the Germans on the battlefields, if our own news policy does not effectively counteract it.

Now this is very interesting. It is the Nazis admitting the Allied propaganda. It reveals that discontent, knows no class lines, that personal fears are more than the guilty "who spread our news. And it is testimony to the power of the underground source—the Gestapo!

Nazi propaganda-speaking things for the Gestapo in that when they decide to let out the news in order to counteract the effect of the rumors the rumors.

The answer is another reason why they are telling the truth. They have got to appeal to the German people and the only appeal still left is to honor. Yes, Fritz Goebbels is playing funeral marches. The Nazis are in the same position together or you are lost. The German domestic propaganda paints for the German people a picture of defeat, defeat. Revenge, national dismemberment, loss of nationalization, and permanent relegation to a subhuman level.

In view of the acknowledged success of the Allied propaganda to Germany, it would be rapid to be able to counteract this, too. It is unfortunate that the book, and speeches of Lord Vansittart and Kaufmann's "Germany Must Perish" are regarded by Germans as sentimental and receive them at this meetings.

SPOILING HIS LIVING-ROOM PLAN

—Courtesy Montreal Gazette.

Observation Car

By C. B.

Prem Port Birrel Pram. "Nazi protests have been disturbed on several fronts. Hitler made no speech in Berlin yesterday, and no flags were flown in the German capital. Can it be that No. 1 murderer has been killed or died a natural death. I hope!" . . . Germans are reported to be planning to scrap the Eiffel Tower in Paris to secure 7,000 tons of valuable steel. The tower was erected in 1889 and is 984 feet high.

Price fixing was ordered by Emperor Doctrine for 800 various items in 301 A.D. He decreed that beef must be sold at 4.8c per pound, egg 3.1c per dozen, butter, 9.6c per pound, and alone masons were to receive 32.4c per day with board. Carpenters (skilled only) 24.8c per day and board . . . In Britain, Dutch yeoths under twenty years of age are not allowed to frequent-shebeens after dark. Youths under eighteen are forbidden to drink or smoke in public places. . . Britain, just volunteer factory where the wages are paid is in full swing in a small town in Sussex. Fathers, mothers, school children, grandparents and any person over or under eight age are busily engaged in turning out bomb and mortar shell parts. . . . From the London country Lawyer Lord: "You are mistaken, doctor. I did not try to make a fool of you, on the contrary, doctor." Doctor: "Never mind. A little bird told me what kind of a lawyer you are." . . . Lord: "Why, doctor, the Lord . . . Well, doctor, when it comes to foul play, a dark bird me what kind of a doctor you are."

Letters to the Editor

(All letters must be signed, but writers may request that their names be withheld from publication. Letters should be as short as possible, and should be written on one side of the paper. This rule applies to letters to the Editor. Letters should be short or would.)

THE VOTE SHORTAGE

Sir—You remarked in a recent editorial that the present fuel shortage is a direct by-product of the people in this community was not as all funny. Granted. But yet surely the fact that a shortage exists here in a land where timber of many kinds is an encumbrance that thousands of settlers upon undeveloped agricultural lands in the province are forced to pile and destroy it by fire merely to be rid of it is very funny indeed.

Some years ago on my place on the Coast, only a hundred miles north of Vancouver, I certainly discovered in this way many hundreds of cords of perfectly good timber quite suitable for fuel. I had no alternate energy of its disposal. A neighbor of mine, a Swede, who was also clearing his land, was in exactly amused and utterly astounded by such waste. He told me that in his own impoverished and really civilized country waste of the kind was not tolerated. Every piece of a fallen tree was salvaged, he said, even its twigs, and put to useful purpose.

I think to avoid future shortages of fuel in the city of Victoria, it will be found to collect the surplus wood crop from metric centre, and ship the Coast. The cost of bringing it to market would not of necessity be great. It could be bundled and finished down on the lots or piled on the waterfront. It is a measure the City Council should look into. They supply us with water, only not with fuel. Perhaps, the burning of stash on land after logging operations should be stopped or at least greatly restricted. Even after the logs are removed much repulse remainable as domestic fuel. All that is needed is an organization to salvage it and bring it to town.

I have been amused too by the fact that so many of the airports not and in Saanich had to be burned for several days owing to fuel shortage. Yes—truly funny. I am a Saanich school by locality for some years and saw to it every Spring that wood was cut and stacked in the school yard in sufficient quantity for the coming Winter. Many of our children had to tramp three or four miles by rough woodland trails often through deep snow, to reach the schoolhouse; but there, was always a big fire in the big box stove to welcome them.

H. DOUGLAS ANDERSON.
2855 Belmont Avenue Victoria, B.C.
January 28 1943.

WEEK OF PRAYER

Sir—The committee asked me to express to you its appreciation and thanks for the spirit of co-operation as well as the publicity you so kindly gave us in connection with the Universal Week of Prayer.

While the numbers attending were approximately the same as last year, it is generally conceded by those attending that it was one of the best we held in Victoria—so united and spiritual, and with a deep desire for a revival of the Church, and an awakened interest to her responsibilities.

With sincere thanks on behalf of the committee

H LEONARD HOPKINS,
Secretary.
3321 Tennyson Avenue, Victoria,
B.C. January 28 1943.

MALE DELAYED

Sir: In your paper of Friday, January 29, 1943, there is a statement from one Dorothy Griffiths stating there never has been any civilian mail received in Victoria since the war started. I wish to differ for I had a letter from a friend of mine dated Nov. 1942 which was mailed in Victoria January 14, 1942, and which reached me January 19, 1942, just six days after mailing. This letter had been opened and sealed with the censor stamp: if there are any more of your readers who have had this same experience, I would like to hear of it, so that we can, as proof of what I have said.

MRS. DYSART.
Seven Oaks P.O. Victoria, B.C., January 30, 1943.

Sunrise and Sunset

The dim-out period will commence at 6:39 tonight and continue until 8:13 Monday morning. On Monday night it will begin at 6:41 and continue until 8:12 Tuesday morning.

JANUARY

Times of Sunrise and Sunset (Pacific Standard time), at Victoria, B.C., for the month of January, 1943.

(Add one hour for Pacific Daylight Time)

Date	Sun Rises	Sun Sets
1	8.16	4.44
2	8.16	4.45
3	8.16	4.46
4	8.16	4.47
5	8.16	4.48
6	8.16	4.49
7	8.16	4.50
8	8.16	4.51
9	8.16	4.52
10	8.16	4.53
11	8.16	4.54
12	8.16	4.55
13	8.16	4.56
14	8.16	4.57
15	8.16	4.58
16	8.16	4.59
17	8.16	5.00
18	8.16	5.01
19	8.16	5.02
20	8.16	5.03
21	8.16	5.04
22	8.16	5.05
23	8.16	5.06
24	8.16	5.07
25	8.16	5.08
26	8.16	5.09
27	8.16	5.10
28	8.16	5.11
29	8.16	5.12
30	8.16	5.13
31	8.16	5.14

Times of Moonrise (Pacific Standard time), at Victoria, B.C., for the month of January, 1943.

(Add one hour for Pacific Daylight Time)

Date	Moon Rises	Moon Sets
1	7.15	7.45
2	7.45	8.15
3	8.15	8.45
4	8.45	9.15
5	9.15	9.45
6	9.45	10.15
7	10.15	10.45
8	10.45	11.15
9	11.15	11.45
10	11.45	12.15
11	12.15	12.45
12	12.45	1.15
13	1.15	1.45
14	1.45	2.15
15	2.15	2.45
16	2.45	3.15
17	3.15	3.45
18	3.45	4.15
19	4.15	4.45
20	4.45	5.15
21	5.15	5.45
22	5.45	6.15
23	6.15	6.45
24	6.45	7.15
25	7.15	7.45
26	7.45	8.15
27	8.15	8.45
28	8.45	9.15
29	9.15	9.45
30	9.45	10.15
31	10.15	10.45

Meteorological Office, Gonzales Heights, Victoria, B.C.

ARMY ENLISTMENTS

Enlistments in the Active Army in the Victoria area for the week ended January 28 included Alexander C. Thomson, 1032 Quince Avenue; Kenneth P. B. Chalmers, Cadboro Bay; Clar Fareway, 100 Beechwood Avenue; Arthur F. Walton, North Quadra Street; Lawrence E. Walls, R.R. 1, Victoria; John Holland Lacey, 470 Kerr Avenue; David Smith, 341 St. Andrew's Street.

Mayor C. C. Kempster, of Beatrice, Saskatchewan, has turned his long letters over to the war effort. A spectator chided him as he threw them into a machine that reduces paper to pulp to make munitions.

Tides at Victoria

JANUARY

Times of tides (Pacific Standard time), at Victoria B.C. for the month of January, 1943.

(Add one hour for Pacific Daylight Time)

Date	Time	Ht.	Time	Ht.	Time	Ht.	Time	Ht.
1	0.34	4.8	7.04	2.9	12.34	4.2	19.04	7.4
2	1.24	4.8	7.54	2.9	13.24	4.2	19.54	7.4
3	2.14	4.8	8.44	2.9	14.14	4.2	20.44	7.4
4	3.04	4.8	9.34	2.9	15.04	4.2	21.34	7.4
5	3.54	4.8	10.24	2.9	15.54	4.2	22.24	7.4
6	4.44	4.8	11.14	2.9	16.44	4.2	23.14	7.4
7	5.34	4.8	12.04	2.9	17.34	4.2	23.54	7.4
8	6.24	4.8	12.54	2.9	18.24	4.2		
9	7.14	4.8	13.44	2.9	19.14	4.2		
10	8.04	4.8	14.34	2.9	20.04	4.2		
11	8.54	4.8	15.24	2.9	20.54	4.2		
12	9.44	4.8	16.14	2.9	21.44	4.2		
13	10.34	4.8	17.04	2.9	22.34	4.2		
14	11.24	4.8	17.54	2.9	23.24	4.2		
15	12.14	4.8	18.44	2.9				
16	13.04	4.8	19.34	2.9				
17	13.54	4.8	20.24	2.9				
18	14.44	4.8	21.14	2.9				
19	15.34	4.8	22.04	2.9				
20	16.24	4.8	22.54	2.9				
21	17.14	4.8	23.44	2.9				
22	18.04	4.8						
23	18.54	4.8						
24	19.44	4.8						
25	20.34	4.8						
26	21.24	4.8						
27	22.14	4.8						
28	23.04	4.8						
29	23.54	4.8						
30								
31								

Valid Ration Coupons

TODAY

Tea or Coffee—Nos 1 to 12.
Butter—Nos 1 and 8 expiry date February 28.

MONDAY

Tea or Coffee—Nos 1 to 12
Butter—Nos 1 to 8 expiry date February 28.

TWENTY-FIVE YEARS AGO

(From The Daily Colonist of January 31, 1918)

Vancouver Soldier Wins Honor—For attacking and killing a party of Germans who had captured the wounded of Canadian soldiers in charge of an officer in No Man's Land, at the point of gun, and recovering his companion, Lance-Corporal Hamilton, Pte. Dinah Nurse of Vancouver, was awarded the Distinguished Conduct Medal. Hamilton is his adjutant's nephew. Pte. Nurse enlisted with the 48th Battalion in 1915, and went into the trenches in September of that year.

FIFTY YEARS AGO

(From The Daily Colonist of January 31, 1893)

A Cry for Help—While the great majority of Victorians are enjoying the some the delights of the Winter season, there are, many to whom the present 'cold snap' means many a sore heart. In not a few families the exceptionally cold weather is felt bitterly; provisions are some too easily obtained; coal is scarce, and costly, and the demand for it is increasing, and a better supply of warm clothing and bedding is urgently required. The coldest in this city was 14 inches deeper yesterday than the day before, and the cold shows no sign of abating.

SEVENTY-FIVE YEARS AGO

(From The Daily British Colonist of January 31, 1868)

From Carlboo—Late arrivals report that there are brisk on William Creek. Everyone has employment. Flour has gone down to twenty-two cents, and there is a large stock on hand. All the claims tapped by the Red Rock Drain are being worked, but that have not been got into the same condition as they were when the accident to the Drain occurred, so that no good up to January 1 had been taken out.

LUCKY or WISE?

How did you cut come through the recent atmospheric disturbance? Were you lucky, wise, or, like hundreds of others, did you pull a "boner" and get your "Break Busted?" Well, whatever ails the old car now it DOES need the kind of treatment we're ready to give it. We have the men (not suitable for mechanical warfare but they ARE top-notch mechanics), we have the equipment, we have the genuine correct PARTS. Any make of car, any job, any time.

NATIONAL MOTORS
The Ford Place
819 YATES

STOCKERS SECURITY STORAGE LTD.
VICTORIA'S FINEST FURNITURE • WAREHOUSE MOVING • PACKING
PHONE G 3181
DIGGON-HIBBEN LTD.

The "RUSH" Job

I am a RUSH JOB
I belong to no age, for men have always hurried
I prod all human endeavor. Men believe me necessary (falsely)
I rush today because I was not planned yesterday!
I demand excessive energy and concentration.
I over-rate obstacles, but at great expense
I illustrate the old saying, "Haste Makes Waste"
My path is strewn with the evils of overtime, mistakes and disappointments
Accuracy and quality give way to speed.
Ruthlessly I run on
I am a RUSH job

DIGGON'S
1200 BLOCK - GOVT. ST.
VICTORIA BOYS' BAND

A meeting of the Victoria Boys' Band will be held at the Drill Hall on Wednesday at 8 o'clock.

LIKE MUSKRAT MEAT DINNER

WASHINGTON, Jan. 30 (AP)—A bit gingerly at first, then with growing gusto, Vice-President Wallace and other dignitaries from Congress and official Washington today sampled fricasseed muskrat—a la Louisiana—and smacked their lips.

Ready to do their bit in the interest of the war effort, their gentlemanly and rationing, they ate a capitol dining-room to see if it was true what they say in the part of Dixie—that the lowly Louisiana swamp rat is good for more than his fur.

To the noble experiment in wartime eating came Secretary of Agriculture Wickard, skeptical over the possibilities of muskrat as a delicacy, but willing to be shown that it can be used to help relieve the meat shortage.

Representative Domengeaux (D-La.) picked up the chorus. It was he who promoted the luncheon with the double purpose of helping solve the food problem and of finding new income for his trapper friends in Loubiana Cajun country.

There were thinly-veiled insinuations concerning the muskrat's aristocrat ancestry before the lunch began. But as the guests cleaned their plates and called for seconds, the honor of the muskrat was redeemed.

"I think it should be renamed muskrabbit," commented Wallace with a grin after a tasting sampling of the meat with Louisiana rice and gravy.

"I enjoyed it all—even the rat part," observed Speaker Sam Rayburn, of Texas.

"I've never tasted horse meat and wouldn't like to, but I'm all for muskrat," Wickard said.

The luncheon packed 'em in at the House restaurant. A dissemblable overflow crowd had to be satisfied with steak, chops or roast beef.

Obituary

HORSFALL—Funeral services for Mrs. Elfrida Horsfall, aged-one, of 2268 Rosal Crescent, Oak Bay, will held tomorrow at 1 p.m. in the R. J. Curry & Son Funeral Home. Mrs Horsfall died on Friday. Services will be conducted by Rev. Thomas Menzies and cremation will take place at Royal Oak Crematorium.

ROLAND—Last rites for Lewis Bernard Roland, who died in Victoria on Monday, were held yesterday when Requiem High Mass was celebrated by Rev. Father M. Lefebvre in St. Paul's Church, Fulford Harbor, and burial was made in the church cemetery. Pallbearers were Charles Beaulon, Ernest Brenton, Elmer Lee Robert Akerman, Joe Lumley and Chester Reynolds. Sandy McAvary Ltd was in charge of arrangements.

KEW—Funeral services for John L. Kew retired, of Cloudon Avenue, will be held tomorrow at 2 p.m. in the chapel of Sands Mortuary Ltd. Rev. James Hood will officiate and interment will be made in Royal Oak Burial Park. Mr. Kew died in the Royal Jubilee Hospital on Thursday.

FREEMAN—Last rites for Mrs. Charlotte Freeman were held in McCall Funeral Chapel yesterday afternoon, with Pastor W. A. Clemenson, of Vancouver, officiating. Burial was made in the family plot in Ross Bay Cemetery. Pallbearers were J. McKibbin, J. H. Smith, H. Belanger, A. White, H. E. Robinson and J. M. LeMarquand.

McINTOSH—The funeral service for James Robert McIntosh, nine-ton of Mr and Mrs. George McIntosh, of Sooke, will be held in McCall Bros.' Funeral Chapel tomorrow at 2 p.m. Born in Sooke, he died Thursday in St. Joseph's Hospital. He leaves his parents he is survived by a brother, George A., at home, and his grandparents, Mr. & Mrs. G. McIntosh, Sooke, and Mr. and Mrs. A. Campbell, of Beaver Lake Road, Royal Oak. Burial will be made in Colwood Burial Park.

LAWRENCE — Funeral services for Frederick Stanley Lawrence, fifty-five, of 510 Gore Street, Victoria, will be held on Tuesday at 1:30 p.m. in McCall Bros.' Funeral Chapel, with burial in Colwood Burial Park. Mr. Lawrence died in St. Joseph's Hospital on Friday. Born in Plymouth, England, he had lived here for twelve years. For many years he was lighthouse keeper at Cape St. James Station. Surviving are his widow, Jessie Matheson, and a son, Stanley Andrew William, at home, and a brother, George, in Sydney, Australia. Rev. E. W. Robinson will officiate at the funeral services.

MILNE—Last rites for Edward Milne, eighty-five, a resident of Sooke for sixty years, will be held in Knox Presbyterian Church, Sooke Tuesday, at 3 p.m., with Rev. Duncan Munro officiating. Interment will be made in the church-yard cemetery. McCall Bros. have charge of arrangements.

DURRANT—Last rites for Walter James Durrant, fifty-eight, who died on Friday, will be held tomorrow at 3.30 p.m. in McCall Bros. Funeral Chapel, with burial in Royal Oak Burial Park. Rev. James Hood will officiate.

MESSER—Many friends attended funeral services in the Thomson Funeral Home yesterday afternoon for Mary Ann Messer. Rev. C. E. Jackson officiated and Mrs P. L. Thomson sang "Beautiful Isle of Somewhere." The services, which were under the auspices of the Order of the Eastern Star, were conducted by Worthy Matron Mrs. Florence E. Beddington, assisted by officers and members of Requisitions Lodge No. 41. The pallbearers were H. E. Davey, P. P. Gardner, Alex McMillan and L. S. Irvine. Cremation took place at Royal Oak Crematorium.

FISHER—Rev. H. M. Bolton conducted the funeral service for Henry The Reverend Fisher in St. Mary's Church, Metchosin, yesterday afternoon in the presence of a large congregation. The following were pallbearers: T. Willett, C. A. Heisterman, George Duncan, R. R. Pooley, Major Roger Monteith, C. E. Oliver and R. B. Hector. Burial was made in the churchyard, Hayward's B.C. Funeral Co. was in charge.

SAVORY—Funeral services for William John Savory will be held in the Thomson Funeral Home on Monday at 2.30 o'clock. Interment will be in the family plot in Ross Bay Cemetery.

MALOUHNO—Rev. O. L. Jull conducted the funeral services for the late Hellie Malouhino in McCall Brothers' Funeral Chapel yesterday. The following were pallbearers: G. King, R. Hobson, Ivor Lego and R. Walker. Interment was made in Royal Oak Burial Park.

JAMES — Funeral services for Henry James were conducted in McCall Brothers' Funeral Chapel yesterday afternoon by Canon E. S. Smith. The pallbearers were P. Ordano, J. Cheney, W. P. Tripp, H. Coates, E. Stancil and W. B. Colson. Interment took place in the family plot in Royal Oak Burial Park.

Slater Shoe Co. Promotes Better Staff Agreement

Another step towards the realization of after-war social relations originated in Montreal when Slater Shoe Company, Limited, invited all its employees to a general meeting to facilitate better understanding between the management and the employees.

In addressing the meeting, Mr. Eugene Gibeau, President of the Company said that the time for theoretical adjustments was a thing of the past and it behooved the present to prove the practical solution brought about by their professional organization in view of an interesting future. Due to the professional organization, he said, "the Company (including employees and employees) benefited by the most successful year of its existence. Working under the closed-up ruling, no employer thinks of (making) and the manufacturer does not contemplate any change in the personnel either. Salaries being such as can be favorably compared to any others in the shoe industry, we have thereby proved that theory and practice must work jointly so as to achieve the best results profitable to both sides. It is, we believe, in the practice of this theory, continued Mr. Gibeau, "that capital and labor will come to better understanding thereby eliminating every possible cause of friction between them. It is to be particularly noted that last year's strike did not affect the Slater Shoe Company. This success was achieved through the shop committee composed of eighteen members, chosen by the employees themselves. Furthermore, he said, "our committee was formed and went into session long before that memorable strike."

Mr. Gibeau stated that the Slater Shoe Co. was a pioneer in the elaboration of a programme which tended to promote the ultimate reorganization on the basis of mutual understanding as proclaimed by everyone assuming the heavy responsibilities of government and especially by our Government. "Other manufacturing concerns," he said, "have adopted this system after seeing its worth through their own committees, of employees."

Mr. Gibeau commended a long list of employees who had always faithful to their employers, the Slater Shoe Company during the last twenty to thirty years a period when strikes have occurred here and there.

THE WAR TODAY

By JOHN COLLINGWOOD READE

RISING TIDE OF VICTORY IS IN EVIDENCE NOW

There is a general feeling of confidence among the leaderships in London, Ottawa and Washington which seems to be well justified by the facts as we know them. Reputations are said to be found, however, who wag their heads sagely and insist that we can expect no decisive results against the enemy before 1944, and it is a good thing that people of authority is paying much attention to them, or we should be preparing to deluge the enemy in 1944 instead of sending him in 1943.

These prophets of gloom who deny the possibility of knocking Germany and Italy out of the war this year seem rather to base their conclusions on the promptings of their own temperament than on a balanced assessment of all the factors which play their part in war. If the Germans, despite their control of all the resources of Europe with the vast industrial capacity embraced in that great area, cannot build airplanes as fast as the United Nations can destroy them, how can their possession either guarantee them victory or deny it to us if we are held enough to reach out for it?

MUST WIN ON LAND

It is admitted that the final blows must be struck on land, but also will deny that the outcome or failure of land forces depends upon the mastery of the air, provided the land forces are as well equipped as those of the enemy in other respects? There was no grudging admit that a victory might possibly be won in Italy without even the promise that Anglo-American land forces must outmanoeuvre the land forces of the enemy, and that it will take at least two more years to train and equip the land forces of outnumbering the enemy.

Much reasoning concerning the extreme of countless millions of fighting men in Russia and Europe, and in China has held the bulk of the Japanese armies in engagement, so it is Russia holding the bulk of the German forces, and whittling them down so that the margin available for service on other fronts grows by leaps and bounds in number and quality. In any case, it is a small compact force moving entirely on wheels, and given a high degree of fire power per man, can, if directed with tactical skill and given adequate air support, defeat an army several times its size which is dispersed over large areas, and relies mainly on the protection of fixed fortifications.

CATCH THE RISING TIDE

It was evidently not the view of the Chiefs of Staff assembled in Casablanca that the decisive blow would have to be deferred until 1944 or even until next year. In fact, the authoritative statements from Casablanca declared the intention of Britain and America "to catch the rising tide of allied victory and good fortune and ride it to full flood." Such a phrase could come from no other pen than that of Winston Churchill, who so aptly described Rommel as "the fugitive from Egypt, who would like to pose as the liberator of Russia."

And in every truth the rising tide of victory is seen to be seething satisfactorily. There are some things which do not depend upon skilling and weapons, and these are the great bombers, that deliver themselves from bases by operating base bringing with them replacements, some parts and much of the small gear which is used in war. The big bomber is one of the most potent weapons for softening up the enemy and undermining his ability to make war, and it is again being used with telling effect from air bases in the British Isles.

ATTACK SUB FACTORIES

Hundreds of tons of bombs were dropped on Duisebiurf during Wednesday night. The big Diesel engine factory in Copenhagen was smashed up, and another one "imagard during a particularly daring daylight raid by British Mosquitos which flew in at roof-top levels to make sure of their targets. The raid on Copenhagen is the first attack to be made on the Danish capital. True to their usual practice, the Germans were using the capital of Denmark as one of the principal assembly points for prefabricated submarines which were powered by engines made in Copenhagen.

Wednesday's raid on Copenhagen will put a crimp in the German programme of submarine construction, as also will the heavy American raid of Wilhelmshaven and Emden and the equally heavy British raids on Lorient and Bordeaux. It is encouraging however, to note that Germany now be spared for heavy raids on centres well inside Germany, in addition to the emergency programme of bombing raids in support of the anti-submarine campaign.

FORMER RAIDS EFFECTIVE

I am not mentioned that the massive British raids on Germany that Sunday made as important a contribution to turning the tide of war as any factor, save only the Soviet counter-offensive. But the Soviet offensive itself owed a good deal to the massive bombing by the R.A.F. which did so much to slow down German aircraft production, disrupt communications, and tie up manpower. It now appears that the old fire-eater, Air Chief Marshal Sir Arthur Harris, will be permitted to proceed with his cherished designs, which are "to hurt Germany wide open" with countless tons of bombs. Both the moral and material effects of such a programme are likely to surprise the skeptics. In this new offensive from the air, the greatly augmented American bombing force will play an important part.

As an afternoon of the Casablanca conference, leading figures in the British and American military and naval staffs gathered with General Alexander said General Eisenhower at the latter's headquarters in North-ist Africa, presumably to draw plans for the final phase of the Tunisian campaign, the goal of which should be increased from now on. It is hinted in London that the invasion of Europe will not wait upon the conclusion of the campaign in Tunisia, but this is to be doubted.

At all events, the battle is developing more favorably in Tunisia. Fighting French forces under General Leclerc have combined with Giraudists to capture the sole remaining Axis outpost south of Tripoli. This was the fortress of Gadames, and its fall will permit the French forces in Southern Tunisia to sweep northward against Rommel's flank. Another and most important development reported yesterday was the capture of Makhnassy by strong American forces, which are now apparently moving on Gafsa toward the coast of Gulf of Gabes to cut off Rommel's rear, and prevent a junction of his forces with those of Von Arnim. Axis reports also suggest that a joint offensive by the British and American forces is being prepared in the area of Medjez el Bab.

The accompanying map locates the positions of the various forces in the African war zone and suggests the direction of the forthcoming offensive. It will be observed that Rommel's main forces are still some way from Gabes, and that their flanks are exposed to attack from the south. The main British forces are still east of Zuara, and General Montgomery has probably dispatched armored columns to the south with the intention of wheeling them westward and northward to intercept a segment of Rommel's army and prevent it from reaching the Mareth Line.

This advertisement appears in Vogue, Jan. 1st issue.

HUMOR YOUR WOOLENS AND THEY'LL FLATTER YOU!

Perhaps you haven't noticed, but that favorite little pastel ensemble has some pretty firm notions about dryclearing. You'll find out when you see how much better it responds to our Sanitone Service than to ordinary cleaning.

We give your dress the extra care it takes to give you the benefit of every little flattery the designer styled into it.

Call G 8166 Today

NEW METHOD
LAUNDERERS — DRY CLEANERS — DYERS

WARNING!
Get Spring and Summer Dry Cleaning done now. Increased demand later on may be beyond our capacity.

MARCHESSAULT ADVERTISING
SANITONE
Trade Mark Reg. Dept. of Pat. Ottawa

FLORAL FROCKS $2.95
Bright New Crepe Frocks in floral, polka dot and novelty patterns
Smart styles. Sizes 12-20.
1324 DOUGLAS PHONE E 2552
DICK'S DRESS SHOPPE

Agreement Is Refused By Arbitration Board

Union agreement was refused to small employees of Mitchell Lumber Company, of New Westminster, by the majority of a board of arbitration appointed under the Industrial Conciliation and Arbitration Act.

The principal question considered by the board was whether the company should enter into an agreement with the International Woodworkers of America covering bargaining rights, working conditions and wages.

The majority report was handed to the Minister of Labor by John Norman Finlayson, dean of applied science, University of British Columbia and Reginald V. Stuart Herbert Gargrave M.P.P. third member of the board disagreeing with Mr. Finlayson and Mr. Stuart presented a minority report.

JUST IMAGINE!

Gasoline was considered a waste product of kerosene refining. It was poured into rivers or burned. Until the advent of motor cars, was poured into rivers or burned.

Every bottle is brewed to meet the high standard of Pilsener quality. Smooth, mellow and perfectly aged, it's beer at its best.

VANCOUVER BREWERIES LTD.

This advertisement is not published or displayed by the Liquor Control Board or by the Government of British Columbia.

Don't put a cold in your pocket!

DURING COLDS I CARRY SOFT, ABSORBENT KLEENEX TISSUES INSTEAD OF HANKIES. USE EACH TISSUE ONCE, THEN DESTROY—GERMS AND ALL.
(from a letter by D. K. R.)

TELL ME ANOTHER AND WIN 10 CTS. FROM KLEENEX
WE PAY 10 CTS FOR EVERY TRUE CONFESSION WE PUBLISH ON KLEENEX DISPOSABLE TISSUES. MAIL YOURS TO KLEENEX, DEPT. A, 165 UNIVERSITY AVE., TORONTO, ONT.

IF YOU CAN'T GET KLEENEX AT YOUR DEALER'S TODAY...
please realize that the popular demand for Kleenex exceeds the production at this time . . . that our armed forces are using and are entitled to considerable quantities of their favourite tissues.
Steps are being taken to assure you of Kleenex and your dealer will have a supply in a day or so. We are grateful for your patience.

Thrifty Nifty!
I FIND OTHER TISSUES TEAR AND CRUMBLE BUT KLEENEX SAVES ME MONEY BECAUSE IT'S STRONG AS WELL AS SOFT! (from a letter by D. F. M.)

I WAS THE PRINCE OF WAILS TILL MOM GOT KLEENEX
KLEENEX SERV-A-TISSUE BOX
SAVES TISSUE—SAVES MONEY—BECAUSE IT SERVES UP JUST ONE DOUBLE TISSUE AT A TIME!

MR. T. A. PUMPHREY is a war worker. He began to feel dizzy, nervous and all in—always constipated. An inactive liver was the cause. Fruit-a-tives quickly made him well. Back up your liver with Fruit-a-tives, Canada's Largest Selling Liver Tablets.

SOCIETY AND PERSONAL NOTES

A number of friends gathered to bid Mrs. W. Rawson, Cook Street, farewell, before she leaves to make her home in Vancouver this week. They met at the tea hour at the Empress Hotel which was delightfully springlike with its bowls of plum blossoms and daffodils. Those present were Mrs. Rawson's sister, Mrs. F. B. Paul, Mrs. Lloyd Young, Miss Lloyd Young, Mrs. Rawson, Mrs. O. Heale, Miss Valerie Tye. Other guests at tea in the lounge of the hotel were Mrs. De Roche, of Toronto; Mrs. W. Bowles, of Montreal, Miss M. Sheddon, of New York, Mrs. E. E. Lloyd, of Montreal, Mrs. George Walton, and Mrs. C. P. Ayre.

Uniforms predominated at the supper dance last night at the Empress Hotel, while several of the ladies' gowns featured the new spring colors. Among the many hosts were Dr. J. M. Murray and P.O. W. C. L. de Pehlam with parties of twelve guests each; P. A. McFarlane and nine guests; Captain J. M. Grant with ten; R. E. Castner and R. Bagley each with eight, and Captain Trewhitt, Sgt. Lou Baker, P.O. Taylor, E. Scott, Lieut. R. Boak, O. McGinnis, Sub-Lieut. J. C. Fawcett, Captain Fuller, J. H. Hetter, J. Dolton and A. O. Pooley each with six guests.

Mrs. V. Webb entertained a party of young people on Saturday night at the Crystal Garden in honor of the twenty-first birthday of her son, LAC Maurice (Bill) Webb, RCAF. Others in the party entertained were A. Caplen, C.P.O. and Mrs. B. Newing, Mrs. P. W. Richards and Misses Mary Lambert, K. Hamilton, Jean Hamilton, LAC. Hortie Reid and LAC Mason Coates. During supper the birthday cake, a gift to the guest of honor from his uncle and aunt in Vancouver, was cut and C.P.O. Newing proposed the toast.

A buffet supper in honor of Miss Margaret Isbister, whose marriage will take place in February, was held at the home of Mrs. H. H. Hobbs, 994 St. Patrick Street, recently. Valentine decorations graced the table, centred by a silver basket of daffodils. An enjoyable evening was spent with music and games. Those present were: Misses Margaret Isbister, Verna Curran, Lillian LeCocq, Mabel Koppe, Mrs. Ruth Mooney, Mrs. T. Hollins, Messrs. Ray Hollins, Noel Parker, Douglas Williams and H. Hobbs.

Miss Marjorie Joan Douglas, daughter of Mr. and Mrs. C. H. Douglas, Beacon Drive, recently enlisted with the R.C.A.F. (Women's Division), and will leave this afternoon for training at Rockliffe. Cpl. Miss Douglas was born in Hongkong, coming to Victoria to receive her schooling at Norfolk House School, and prior to joining the air force was employed in the office of the B.C. Electric Company.

Recent arrivals in Victoria who have registered at the Empress Hotel include, from Vancouver, Captain L. D. Douglas, Major H. D. Evans, Mr. and Mrs. Howard, Mr. and Mrs. R. O. Arthurs, Mr. and Mrs. H. Manning, Mr. and Mrs. G. O. Lister, M. B. Dobson and P. O. Carling; also Mr. and Mrs. J. E. Johns from Red Deer, and Mr. and Mrs. J. S. McMurchie from Calgary.

Mrs. Clair Stewart has recently arrived in Vancouver to make her home. She is accompanied by her two children, Michael and Timothy, and will occupy the Quilchena Crescent home of Mr. and Mrs. Douglas Stewart, until they return from Arizona. Mrs. Stewart will be joined by her husband, P.O. Clair Stewart, R.C.A.F., who is at present in Victoria.

Miss Betty McMurray, daughter of Capt. and Mrs. R. W. McMurray, is entertaining today at a luncheon at the Empress Hotel in honor of Miss Patsy Watson, whose marriage takes place next week. Guests will include Miss Patsy Watson, Miss Helen Woodcroft, Miss Rene Watson, Miss Josie Brown and Miss Muriel Uttchoff.

Mrs. W. G. Swan who spent some time in Victoria, has now returned to Vancouver and was a tea hostess recently in honor of a trip of Eastern Wrens stationed in Vancouver. The guests of honor included the Hon. Ann Shaughnessy, of Montreal, and Miss Rosemary Annesley, of Toronto.

A small reception will be held in honor the Lieutenant-Governor and Mrs. W. C. Woodward at Government House on Tuesday afternoon for Cabinet Ministers and their wives, and members of the Legislature and their wives, or husbands, following the formal opening of the Legislative Assembly.

Recently graduating from Composite Training School, Toronto, are A/W/2 Barbara A. Lane and A/W/2 Winnifred M. Leach, Victoria girls who are serving with the R.C.A.F. (W.D.). They have been posted to stations, thus releasing men for other duties in the Royal Canadian Air Force.

Mrs. O. Rose 1199 Oliver Street, entertaining members of the dance committee of the Victoria Chapter of the Registered Nurses' Association of British Columbia, when further arrangements were made for the association's dance to be held on March 5 in the ballroom of the Empress Hotel.

Mrs. Leura Bapty has returned to her home in Victoria after two weeks spent skiing at Copper Mountain. She was the guest of Mr. and Mrs. Harry Bapty.

Word comes from the Red Cross Superfluities Store, 1220 Government Street, under the management of Mr. E. R. Cawley, that "We are grateful for the many generous gifts brought in, but we are still in need of anything saleable including costume jewelry and baggage."

Mrs. Hayward Daisy, a visitor in the city from Melville, Montana, is visiting her niece, Miss Joan Clark, and will be here until after the latter's wedding to Douglas Arnold George, second class RCNVR, which takes place this week.

Arriving in Victoria on Monday from Seattle, Wash., Miss Georgina Dowdall, daughter of Mr. and Mrs. P. E. Dowdall, 2721 Quadra Street, will be married on February 6 to Mr. Gerald Bogaard, also from Seattle.

Mrs. Valerie M. Spencer is today taking up her residence at the Montrose Apartment Hotel being "alised formerly" at the Churchill Hotel. Miss Marie O'Connor, of Vancouver, is spending the week-end with Mrs. Spencer.

P.O. David McWhinnie, R.C.N.V.R. and Mrs. McWhinnie, Victoria, are in Vancouver visiting their parents for a few weeks. P.O. McWhinnie is an electrical artificer stationed at Esquimalt.

Among the Vancouver Island girls recently enlisting with the C.W.A.C. are Miss Violet Mary Williams, 1230 Maple Street, Victoria, and Miss Marion Joyce Brooks, of Duncan, V.I.

Miss Patricia Craig and Miss Joan Villiers-Fisher have returned to the University of British Columbia, in Vancouver, after a month spent at their respective homes here.

Mrs. G. G. McGeer, who has been visiting her sister, Miss Sara Spencer, Moss Street, has returned to her home in Vancouver.

Mrs. A. Nicholson of Wapella, Sask., is visiting her son-in-law and daughter, Mr. and Mrs. C. D. Smith, 41 Obed Avenue.

Valentine Dance

A Valentine dance in aid of the crippled children at the Queen Alexandra Solarium is being sponsored by the Women's Auxiliary to the Elks on February 11, in the Elks Hall. A popular three-piece orchestra will be in attendance and dancing commences at 9 o'clock. Invitations may be obtained through Mrs. C. Milton at the Elks Club or by phoning Mrs. A. Norris, C.7639, or the secretary of the W.A. at E.9104. Every year the auxiliary, which is a small one, endows a cot at the Solarium ($250). This amount is raised chiefly by dances, and all proceeds will be devoted to this object on February 11.

—Photo by Robert Perry

MISS E. P. WATSON — PAY-SUB-LIEUT. G. CRAIG, R.C.N.V.R.

The engagement is announced of Elizabeth Patricia, only daughter of Mrs. L. Watson, 121 Hampshire Road, Oak Bay, and the late Mr. Watson, to Paymaster-Lieut. George Ian Craig, R.C.N.V.R., only son of Mr. and Mrs. Walter Craig, Montreal. The wedding will take place at St. Mary's Church, Oak Bay, on February 2 at 8 o'clock.

—Photo by Campbell Studio

MISS G. A. BAILEY

Mr. and Mrs. F. K. Bailey, 1961 Cumberland Road, Lake Hill, announce the engagement of their only child, Georgina Ada (Jean), to Sub-Lieut. (E.) Alfred H. Kerley, R.C.N.V.R., son of Mr. and Mrs. H. H. Kerley, 1158 Pembroke Street, Victoria. The wedding will take place on Saturday, February 20, at Cantamount Church at 6:30 o'clock.

—Photo by R. U. Kimball

SUB-LIEUT. A. H. KERLEY, R.C.N.V.R.

Linen Shower to Be Held Thursday To Aid Hospital

The annual linen shower will be held by the Women's Auxiliary of the Royal Jubilee Hospital at the Nurses' Home on Thursday from 2 to 5 o'clock. Especially suitable will be offerings of pillow slips, forty-four inches wide; bath towels, twenty-four by forty-two inches; face towels, eighteen by thirty-four inches; wash cloths, ten towels and table napkins, twenty-inch size.

Mrs. Fred Pollard is convener of the tea and produce stall at the table will be Mrs. John Hart, Mrs. Reed Paige Clark, Mrs. H. M. Murphy and Mrs. W. C. Thackeray. Mrs. G. A. McCurdy, accompanied by Mrs. James Cameron at the piano, will sing three solos. Mrs. Sutherland Brown is convener of the linen room.

Weddings

PICK—McKIBBEN

A quiet wedding was solemnized recently from the home of Mrs. R. Jullion United in marriage Jean Anderson, youngest daughter of Mr. and Mrs. J. McKibben, of Harrys Beak, and Albert Frederick Pick, only son of Mr. and Mrs. P. Pick, Esquimalt. Mrs. Alex Romanchuk sister of the groom, was matron of honor and Mr. Alex Romanchuk was groomsman. After the ceremony a reception was held at the Empress Hotel.

McMURCHY—MURRO

Pastel shades chrysanthemums mingled with plum blossom and carnations, made a charming floral background for the wedding of Mr. E. R. Cawley, elder daughter of Mr. and Mrs. J. S. Munro, 1826 Belmont Avenue, and Mr. John Ronald McMurchy, elder son of Mr. and Mrs. J. S. McMurchy, Calgary, Alta. which was celebrated at the home of the bride's parents, by Rev. Hugh A. McLeod at 4:30 Saturday afternoon. The bride, who was given away by her father, wore a smart brown suit with a matching veiled hat, brown accessories and a corsage bouquet of gardenias. Mrs. Gordon Carr, Vancouver, was matron of honor, in a pale green dress with black accessories and a corsage bouquet of bronze chrysanthemums, and Mr. Carr was groomsman. Only relatives attended the wedding and reception which followed, and were welcomed by the parents of the young couple. Tall white tapers in silver candelabra cast a soft glow over the supper table, which was centred with the cake, and this was cut by the bride after the toast had been given by Mr. McLeod. Following a honeymoon Up-Island Mr. and Mrs. McMurchy will make their home in Vancouver.

The drink a fire-watcher at Nottingham thought he was "on third to slip out for" eventually cost him an extra $22.50. That was the fine for being absent from his post.

To Wed Tomorrow In Montreal

MISS HELEN PARKER

THE engagement is announced of Helen Roberta, only daughter of Mr. and Mrs. Phillip Parker, Revelstoke, B.C., to Sub-Lieut. John Burns Anderson, R.C.N.V.R., third son of the late Mr. and Mrs. W. B. Anderson, of Newcastle, N.B. The marriage will take place tomorrow at the chapel of St. James the Apostle Church, Montreal, P.Q., and they will make their future home in Ottawa. Sub-Lieut. Anderson is a graduate mining engineer of Queen's University and Miss Parker is a member of commerce graduate of the University of British Columbia. For two years was statistician in the bureau of vital statistics at the Provincial Department of Health. She was an active member of the Solarium Junior League.

Topic of Address Is "What Lies Behind Russian Victories"

Raymond Arthur Davies will address the Women's Canadian Club on Tuesday at 2:30 on—"What Lies Behind Russian Victories." It is the privilege of the members to bring a guest on that day to hear Mr. Davies who is one of Canada's outstanding journalists and co-author of the recently published "Soviet Asia."

In his book Mr. Davies summarizes the results of more than fifteen years of study of the Soviet experiment and particularity of Russia's formation of an inner defence bastion in Siberia, which has enabled the Soviets to resist the Axis invasion and to become a sterling contributor to the power of the United Nations.

The musical programme will be supplied by Miss Elaine Hart.

ENGAGEMENTS

BROOKS—FREEMAN

Mr. J. R. Freeman, Duncan, announces the engagement of his only daughter, Joyce Margaret, to Cpl. Allan J. Baker, R.C.A.F., eldest son of Mr. and Mrs. George Baker, 2207 Belmont Avenue, Victoria. The wedding will take place in Victoria early late in February. Corporal Baker was employed in the Department of Lands of the Provincial Government for many years prior to joining the air force.

MEAKES—BATTRICK

The engagement is announced between Dorothy Lillian Wynne Battrick only daughter of Mrs. A. J. Battrick, 1749 Adelaide Street, and the late Mr. F. W. Battrick, to Mr. Ralph Thomas Meakes, eldest son of the late Mr. and Mrs. T. Meakes, formerly of Grand Forks. The marriage will take place on Wednesday, February 17 in Ulad Tidings Tabernacle, 842 North Park Street, at 8 o'clock.

ROBERTSON—RICHARDS

Mr. and Mrs. W. H. Richards, 2572 Prior Street, announce the engagement of their eldest daughter, Mary, to Petty-Officer George Robertson, R.C.N., youngest son of Mr. and Mrs. Alex Robertson, 3430 Belmont Avenue. The wedding will take place in Halifax in the near future.

LIBRARY IN PRAISWOOD

To provide a permanent library for Cloverdale School, pupils and P.-T.A. of the school will sell tickets for colored travel films to be shown by Herbert Pendray in Lake Hill Community Hall on February 5 at 8 p.m.

P.-T. A.

JAMES BAY

James Bay P.-T.A. will meet in the auditorium of South Park School on February 2 at 8 o'clock. Following the business meeting a social evening has been arranged. Mrs. P. Shandley will be the soloist and games and community singing will be enjoyed. Mrs. Belmon will act as accompanist.

VICTORIA WEST

A meeting of the Victoria West P.-T.A. will take place tomorrow at 2:30. A short business meeting will be followed by a social evening.

CLOVERDALE

A meeting of Cloverdale P.-T.A. will be held on Wednesday evening in the school, when Dr. J. L. Gaylord will be the guest speaker. Refreshments will be served. In aid of the Cloverdale School library. Mr. J. C. Pendray will show moving pictures at Lake Hill Community Hall on Friday evening.

NEWFOUNDLAND CLUB

Members of the Newfoundland Club will hold a social meeting on Monday evening at 8 o'clock at the home of Mr. and Mrs. C. M. Parrott, 1066 Finlayson Avenue.

Taggers Receive $4,866 For Aid to Russia Fund

MR. GORDON CAMPBELL

The gratifying sum of $4,866.15 was reported last night as the proceeds from the tag day held yesterday for the Canadian Aid to Russia Fund, by Mr. Gordon Campbell, honorary treasurer of the fund.

Mrs. Alan J. Campbell was in charge of headquarters, 30 Union Building, and received assistance from Mrs. B. Ritchie, Miss Violet Wilson, Mrs. Jean McDougall and Mrs. Hobart Brown.

The collection boxes contained cheques, bills of large denominations and taggers who had received the one container on their trays literally went under the weight of the money so generously proffered by the public. The container holding the largest amount of money, $84.50, was proudly taken to headquarters by the taggers Alderman John Worthington.

While $84.50 was the largest amount received, several boxes contained amounts almost as large—$80, $83 and $85.

Off previous tag days held during the past twelve months in aid of Russia, the sums of $800 and $2,140, respectively, were received.

SPRING HATS $3.95
PLUME SHOP, LTD.
747 YATES STREET

The Clinic Shoe
FOR YOUNG WOMEN IN WHITE
The perfect shoe for women who spend hours on their feet. Carefully and skillfully made
7.95, 8.95 and 9.95
MUNDAY'S
1203 DOUGLAS STREET

Bulova Watertite Watch
• 17 JEWELS • LUMINOUS DIAL
A rugged watch for rugged men. The smart, accurate Bulova military watch, absolutely watertite. Guaranteed 17-jeweled precision movement.
AN UNEQUALLED BULOVA VALUE $37.50
ROSE'S LTD. JEWELERS — OPTICIANS

Good Eyes—
are worthy of proper care. Modern optometry is available to aid your most priceless possession.
Why Not Make an Appointment?
Gordon Shaw
OPTOMETRIST
Associate Optometrist George L. Dawnport
105 WOOLWORTH BLDG.
Phone E 9452 HOURS: 9 to 5 Wednesday, 9 to 1.

CHANGE OF SCHEDULE ON
BURNSIDE MARIGOLD WILKINSON ROUTE
EFFECTIVE MONDAY, FEBRUARY 1
APPLY AT DEPOT FOR NEW TIME-TABLES
VANCOUVER ISLAND COACH LINES LTD.

FOR THOSE WANTING THE BEST
OAKBAY BEACH HOTEL
Special Winter Rates—With or Without Meals
Heater Foot Warmers Available
Bus and Taxi Car Meets: E 1177

Take a STREET CAR
SAVE GASOLINE AND RUBBER
Ride More Between 10 and 4
B.C. Electric

A Proven Remedy For Sour Stomach
Symptoms of indigestion often considered due to stomach ailments may be due to a condition of the bowels. If so, a laxative which contains bacteria that actually help stabilize the stomach and relieve sour, fermenting of the digestive contents. Such a laxative is Dr. Ward's Vitamin Laxative Tablets. Ask for Dr. Ward's Vitamin Laxative Tablets at any Dr. Ward's store or at Cunningham Drug Stores and other drug stores. (A.H.)

BRITAIN DELIVERS THE GOODS
Announcing the Arrival of a New Shipment of
Beeswing Quality Felts
These lovely soulful hats need no introduction in the ladies of Victoria. They are beautifully tailored from the same feather-weight fur felt in smart sensible shapes that really fit the head. Shown in many lovely new soft blues and greens, as well as rose, grey, eggshell, beige of tan—also black, brown and navy. Every wise purchaser at $7.50
Miss Frith
EXCLUSIVE MILLINERY
1619 Douglas St. Phone E 4912

SPINSTERS' BALL
Auspices Jubilee Auxiliary St. Joseph's Hospital
EMPRESS HOTEL—FRIDAY, FEBRUARY 5
GEN ALBERT KING'S PIPE-CHOP ORCHESTRA
PLENTY OF PRIZES — SUPPER — 9 TILL 1
Tickets $1.00 Per Couple—At Darling & Pearson, Drug Store, Douglas Street, Mercury or at Hospital E 4419

WE HAVE MADE UP A SUPPLY OF
Approved A.R.P. Bomb Shovels
With Hood and 6-Foot Handles
PRICE: $1.50 AT WORKSHOP
The Red Cross Workshop LTD.
504-6 Johnson Street Phone E 2313

AFTER STOCKTAKING
CLEARANCE
CORSETRY
FEW TWO-WAY-STRETCH CORSELETTES—
Small size only At ..... HALF PRICE
STEP-INS AND SIDE-HOOK GIRDLES—
Sizes 24 to 30. At ..... HALF PRICE
10 PAIRS CORSELETTES—Sizes 40 to 44 ..... HALF PRICE
ODDMENTS IN
Steps-Ins . . . Dence Sets
and Nighties
½ Price
TO CLEAR
35 Blouses, Sizes 32 to 42
Smart Styles
½ Price
JUST ARRIVED
A SHIPMENT OF VELVET CORDUROY HOUSE COATS
A rare selection of colors in turquoise, rose, red.
Sizes 14 to 20 $14.95
MAE MEIGHEN
CORSET SPECIALTY SHOP
JUDY MEIGHEN, Manageress 890 FORT—At Quadra

Girl Guide Notes

COLWOOD COMPANY

At hall on Saturday afternoon the Girl Guide Company of Colwood was reminded by Miss Hilda Leighton, divisional commissioner. With Miss Leighton were the two English guiders, Miss Hannah and Miss Gilling-worth taught the Guides three new songs, and an interesting story was told by the latter concerning a regiment in India after whom the Guides are named. Later tea was served to the guests.

* * *

—British has a housing shortage too. This advertisement appeared in Nottingham "ED (aged 60) for information that would lead to tenancy of house at West Bridgford." West Bridgford is near Nottingham on the south side of the Trent River.....

COATS
IMPORTED BALLANTYNE SCOTCH TWEEDS
TOPCOATS FOR LADIES $35.00
GORDON ELLIS, Ltd. 1107 Government Street

PRESCRIPTIONS
Our Prescription Service—the Result of Over 50 Years of Continuous and Efficient Service at Victoria's Leading Prescription Pharmacy.
OWL DRUG CO., LTD.
W. H. BLAND, Manager
PHONE G 5115 FORT AT DOUGLAS
Prescription Specialists for Over Fifty Years

1208 FORT STREET P 3331
NEW PRINTED SILK AND PASTEL CREPE DRESSES—Sizes 12-20 and 18½-24½ From $14.95
MARY CONSTANCE • DRESS SHOP

"Build B.C. Payrolls"
OUR SINCERE THANKS, MR. C.
We do not remember getting a letter before on Northright as the letter published Thursday from Mr. C.
"Milk that come up to this is milk" (he is writing of Pacific). "Milk that can't I don't want it."
These words are so free and challenging we were delighted to receive them.
Pacific MILK
Irradiated and Vacuum Packed

Harriet Hubbard Ayer
HAND CREAM
. . . 85¢
Cunningham
DRUG STORES, LTD.
Fort at Douglas Yates at Douglas

NORTHWESTERN CREAMERY E7147

GREAT OAK BAY MUNICIPAL SALVAGE DRIVE
Will Now Commence South of Oak Bay Avenue · But Not on the Avenue · on Sunday, January 31
North of Avenue, Sunday Following:
PUT OUT YOUR SALVAGE
EVERYONE HELP US — WE WORK FOR VICTORY
WE NEED VOLUNTARY DRIVERS
Salvage Corps of B.C.
Phone E 3413 1218 GOVERNMENT ST.

CLUB ACTIVITIES

Concord Club

The annual banquet of the Concord Club was held in the Y.W.C.A. on Friday evening. The president, Ruth Harrison, presided. Toasts were given to the King, the men in uniform and to the club advisers, Mrs. Kyle replying for the advisers. The president welcomed the members and guests and spoke of the ideals and purpose of the club, thanking the executive and friends for their support during the past year. Annual reports were read, and the new executive was voted in as follows: President, Dorothy Adams; vice-president, Dora Maling; secretary, Ruth Harrison; treasurer, W. Wright. Enjoyable entertainment was provided by Joy Merriman and "Twirly," Roberta Patterson and Janet Dobie.

Pioneer Club of W.B.A.

Miss H. Thompson's Lulse Street, was hostess to the Women's Benefit Association Pioneer Club on Friday. The treasurer, Mrs. S. McNeil, presented a gratifying report and many acknowledgments for Christmas remembrances were read. Mrs. G. Brown was appointed recording secretary. Following a brief business meeting refreshments were served by the hostess, assisted by Mrs. M. Borthwick. A beautiful hand-crocheted lace cloth covered the table, and bronze chrysanthemums were effectively arranged on the tea table and also used in the drawing-room.

Job's Daughters

A meeting of Job's Daughters, Bethel No. 2, was held recently in the Shrine Temple. It was decided that the opening time of the meeting be changed to 7.45 instead of 7.30 o'clock. It was requested that those who have not sent in their donations for the canteen fund should do so by the next Bethel Meeting. The practice which was to have been held on Sunday, February 7, has been cancelled.

* * *

Primrose Lodge

Primrose Lodge, No. 32, will meet in the Sons of England Hall on February 12 at 8 o'clock. Drill practice will be held on Wednesday afternoon at 2 o'clock. Owing to the weather the social meeting was cancelled. The golden jubilee anniversary banquet of Princess Alexandra Lodge No. 18, will be held on February 4 at 6 o'clock in the Sons of England Hall.

Daughters of England

Lodge Princess Alexandra, No. 18 Daughters of England, officers and members will celebrate the lodge golden jubilee anniversary with a banquet, to be held in the Sons of England Hall on Thursday at 6 o'clock. After the banquet, a short meeting will take place, followed by a dance from 8 to 11:30 p.m.

* * *

W.A. to Air Services

The Victoria Women's Auxiliary to the Air Services will hold its regular meeting on Tuesday at 2:30 o'clock at the Y.W.C.A. Members are requested to bring magazines. These meetings are open to women interested in the auxiliary whether they have members of the family in the air service or not.

Purple Star Lodge

Victoria Purple Star Lodge No. 104, L.O.B.A., will hold a dance in the Orange Hall, Courtney Street, on Wednesday evening at 8 o'clock. Invitations have been issued to a number of servicemen from Work Point Barracks and a popular orchestra will be in attendance. Refreshments will be served.

Canadian Legion W.A.

A card social was held by the W.A. Britannia Branch No. 7, Canadian Legion, in the board room recently, when prize winners were Mr. J. White and Mrs. R. Edwards, consolation, and Mrs. P. Britton and Mrs. B. Taylor, court whist. Refreshments were served.

Carne Rebekah Lodge

At the executive meeting of Carne Rebekah Lodge, No. 45, held recently, arrangements were made to hold a turkey dinner at Terry's on Thursday at 6.30 o'clock during the visit of the president of the assembly. Lodge will open at 8 o'clock.

W.A. of St. Paul's

The Women's Association of St. Paul's United Church will hold a luncheon on Wednesday at 12 noon in St. Paul's United Church parlors. Mrs. W. O. Wilson, well-known Victoria speaker, will deliver an address on Russia.

* * *

Oak Bay C.W.L.

The regular meeting of the Oak Bay subunion of the C.W.L. of Altar Society of Our Lady of Lourdes Church will be held tomorrow afternoon at 2:30 o'clock at the home of Mrs. E. O. Smith, 734 Island Road.

Britannia Lodge

The Britannia Lodge No. 218, L.O.B.A., will hold its regular social meeting on Tuesday evening at 7:30 o'clock in the Orange Hall, Courtney Street. Following the meeting whist will be played.

W.A. to Denial Corps

The W.A. to the Canadian Dental Corps will meet on Monday at the Y.W.C.A. at 2:30 o'clock. Several matters of importance will be discussed.

* * *

Oak Bay United Church W.A.

The W.A. to the Oak Bay United Church will hold a meeting on Thursday afternoon at 2:45 o'clock at the church parlor.

* * *

Mothers' Union

St. Martin's Mothers' Union will hold a meeting on Tuesday at the home of Mrs. Gilbert, 2955 Albion Street.

* * *

Ex-B.C. Telephone Operators

The ex-B.C. Telephone operators will hold their monthly tea meeting on Tuesday in David Spencer's tea room at 2:30 o'clock.

W.B.A.

The business meeting of the Queen Alexandra Review, W.B.A., will be held in the B.O.E. Hall, Broad Street, on Monday evening at 8 o'clock.

W.A. to Eagles

The W.A. to the Fraternal Order of Eagles, Aerie No. 12, will meet in the clubroom on Tuesday evening at 8 o'clock.

Court Maple Leaf

Court Maple Leaf A.O.F. Knitting Circle will meet at the home of Mrs. J. Priestly, 1784 Denman Street, next Thursday afternoon.

Canadian Daughters

Canadian Daughters League Assembly No. 5, will hold a business meeting on Thursday in the Shrine Hall at 8 o'clock.

L.G. of St. John's Church

The Ladies' Guild of St. John's Church will meet on Monday at 2:30 o'clock in the Guild room.

St. George's L.G.

St. George's Ladies' Guild will meet on February 1 at 2:30 o'clock in the Mission Hall, Cadboro Bay.

St. John's W.A.

Members of St. John's Evening W.A. will meet on Tuesday evening at 8 o'clock in the guild room.

St. Saviour's W.A.

St. Saviour's W.A. will meet on Monday afternoon at 2 o'clock in the guild room.

I.O.D.E.

R. B. McMicking Chapter

The R. B. McMicking Chapter I.O.D.E. will meet on Tuesday evening at headquarters.

Cameron Chapter

Cameron Chapter, I.O.D.E. will meet at headquarters, Union Building, on Friday at 2 o'clock. The annual meeting will follow at 8.

Navy League Chapter

The Navy League Chapter I.O.D.E. will hold its annual meeting on Friday at 2:30 o'clock in Brown's dining-room.

Florence Nightingale Chapter

Annual meeting of Florence Nightingale Chapter, I.O.D.E. will be held on Monday afternoon at 2:30 o'clock at the Empress Hotel.

RED CROSS

TO PARADE

All members of the Canadian Red Cross Corps No. 1 Detachment, except those under special orders, will parade Monday at Christ Church Memorial Hall at 18.50 hours. Orderly officer for week ending 6-2-43 is Section Leader Heald, next for duty Section Leader Ward. Orderly corporals for the week ending 6-2-43 are Boyd and Plowman. Orderly corporals will report to R.S.M. at 18.45 hours for inspection. Section 1 will parade to Uplands Garage for instruction from non-commissioned officers. Section 2 will take advanced first aid in Section Leader A. Ward in [illegible], and Sections 3 and 4 will take quartermaster's course by Major Element in Rooms 8 and 7. Leave of absence has been granted to Sid-Lieut. A. Hart. Assistant Adjutant A. Clarke has been seconded to Mrs. A. Morkill for special duties.

COLUMBIA UNIT

Members of the Columbia Unit of the Red Cross will meet at the home of Mrs. J. Greenwood, Burnside Road, on Wednesday afternoon at 2:30 o'clock.

LIEUT. R. W. MURDOCH, R.C.N.

MISS MARGARET THOMPSON

—Photos by Notman, Montreal.

Mr. and Mrs. E.-E. Thompson, Rossett, Mtsa., announce the engagement of their elder daughter, Margaret Isa, to Lieut. Robert Waugh Murdoch, R.C.N., younger son of Mr. and Mrs. R. W. Murdoch, 2345 Windsor Road, Oak Bay. The marriage will take place on February 20 at St. Hyacinthe, Quebec.

Miss Morrison Chosen to Head Nursing Sisters

MISS M. E. MORRISON

Miss M. E. Morrison was re-elected president of the Overseas Nursing Sisters' Branch, Canadian Legion, at the annual meeting held in the Britannia Branch Auditorium on Saturday afternoon. Other officers elected were: First vice-president, Mrs. D. M. McAulay; second vice-president, Mrs. K. Harper; secretary-treasurer, Miss E. E. Cory; press secretary of social service, Miss Mena Hodge; M.M. entertainment, Mrs. K. Harper; delegate to the Remembrance Day committee, Mrs. M. Fletcher; delegates to the Victoria and District Zone Council, the president and secretary with no alternate.

Miss Morrison in addressing the members stated that the organization stands for service to others and in many ways helps to light and guide others. Veterans of the last war, she said, are cared for in many ways. Since the beginning of the war the Victoria branch has supplied each nursing sister going overseas with an auxiliary membership card in the B.E.S.L. This card can be used in any part of the British Empire. Miss Morrison stated

The secretary gave a review of the year's activities, the highlight being the presentation of the mobile surgical unit van which will be operated for the duration of the war by the Victoria City and District Branch of the Red Cross Society. The van was the gift of the District Zone Council of the Canadian Legion, B.E.S.L. Other activities included Christmas cheer for the navy; assistance was given to Salarian children needing glasses and a War Bond was brought to help the war effort.

Following the meeting nursing sisters from the Victoria Military Hospital and Naval Hospital were entertained at tea. Miss Morrison briefly replied to them the work of the legion.

for HEALING SKIN TROUBLE There's Nothing Like ZAM-BUK
Cuts, Burns, Bruises, Scalds, Skin-eaters, Foot Eczema, Pimples, Sore Feet, Ulcers, Piles, Etc.

Enjoys EVERY MINUTE of EVERY DAY . . .
There's sparkle in your eyes every time you smile the pure, fresh Bran taste of Kellogg's Bran Flakes with milk or cream and vegetable prunes which I enjoyed also as a child. Delicious!
Bite Bran—quickly tone up the bowels, stimulate the appetite and the liver, and prevent the bad taste of bile so that you can feel like a million dollars and—never be sick.
Bran is rich in vitamins and iron. Bran is good for the regularity, one of Bile Bran's Bran, Bran, Bran. Bran is also made at all grocers—70c.

Clearance
MONDAY of
Dresses!
Odd Lines and Special Numbers
Grouped to Sell Monday at
5.95
These Are 8.95 and 10.95 Dresses
All Good Styles—Really Exceptional Values at This Special Price
A. K. LOVE LTD.
708 VIEW —
Sizes 14 to 44

Honor Brides-Elect

Mrs. Leonard Blackmore and Miss Audrey Bond were joint hostesses at a chinaware shower, held at the home of the former, Richmond Street, recently, in honor of Miss Dorothy Baldrick, whose marriage to Mr. Ralph T. Mellish takes place early in the month. Upon her arrival, Miss Baldrick was presented with a corsage bouquet of pink and white carnations by little Vivian Lee and a bouquet of lilies-of-the-valley given by Gloria Price. Corsage bouquets of chrysanthemums were also presented to the mother of the bride-to-be and the grandmother of the groom-elect. Miss Baldrick and Mr. Mellish are popular Sunday school teachers at North Douglas Tabernacle and the church members presented them with individual gifts of china which were contained in a large cup and saucer composed of rose and blue crepe paper. The table decorations were also carried out in rose and blue and large vases of bronze chrysanthemums were arranged in the rooms. During the evening a vocal solo was given by Mrs. J. Murrant and other numbers were rendered by Mrs. A. Blackmore and Mrs. M. Weeks. Rev. and Mrs. J. Blackmore, Mrs. M. Mason, Mrs. R. Baldrick, Mrs. G. Curry, Mrs. E. King, Mrs. A. Bell, Mrs. J. Price, Mrs. J. Durrant, Sr., Mrs. J. Durrant, Jr., Mrs. A. Laing, Mrs. J. Simon, Mrs. J. Blackmore, Mrs. Venables, Mrs. Y. Lee, Mrs. Walter Tyra, Mrs. J. Greene, Mrs. N. Harrison, Misses N. Ferguson, F. Clemo, P. Buckman, E. Richardson, Jean Wicks, W. Smith, E. Price, A. Turnbull, M. Little, E. M. Cox, Messrs. F. and G. Duncan, T. Lanland, I. Tingstad and R. Meaker.

Yellow and bronze chrysanthemums lowered attractive in the room where Miss Elsie George entertained last Friday evening at a miscellaneous shower, held at the home of her parents, Alderman and Mrs. P. E. George, Highview Street, in honor of Miss Joan Clark, a bride-to-be of this week. Upon her arrival, Miss Clark was presented with a corsage bouquet of white chrysanthemums and red carnations. Later she found the many pretty and useful gifts contained in a white satin-lined baby blue basket was inscribed "H.M.S. Joan." Games were enjoyed and prizes were awarded to Mrs. H. C. George and Mrs. W. Levis. A buffet supper was served by the hostess at the close of an enjoyable evening. The table, lighted by ivory tapers, was centred by a cut glass bowl of gold and bronze chrysanthemums. The invited guests were Mrs. A. C. Clarke, Mrs. P. E. George, Mrs. H. C. George, Mrs. W. Levis, Mrs. A. C. George, Mrs. Harward-Dailey, Merrylle Moore, Mrs. W. P. George and the Misses J. Fielder, E. Dawson, P. Robertson, M. Johnstone and M. George.

In compliment to Miss Joan Clark and Mr. Douglas George, who are to be married shortly, the members of St. Mark's A.Y.P.A. held a shower recently in the Parish Hall. Rev. C. L. Hull presented the popular couple with a sandwich-tray with the best wishes of their fellow members. The gifts were presented to Miss Clark by Miss Fielder in a treasure chest decorated in mauve and purple, while the groom-elect received a mystery box containing groceries. The following members were present: Misses E. and M. George, P. and G. Bennett, P. Robertson, C. Campbell, E. Owens, M. Holyoake, K. Grist, Messrs. A. Bennett, W. George, A. Robertson and R. Saunders.

In honor of Miss Joan Clark, who is to be married on Wednesday, a shower was held at the Shrine Temple, View Street, recently, and was given by Job's Daughters, Bethel No. 2. Twenty-two members attended with their mothers and a jolly evening was spent. On her arrival, Miss Clark was presented with a corsage bouquet of red roses and freesias. The gifts were concealed in a model sailing ship with golden sails and trimmed with Union Jacks and pink and green streamers. Prizes for the games and contests were awarded to Mrs. M. Dawson and the guest of honor, Miss Clark.

Honored by Friends

Honoring Mr. and Mrs. Norman Booth (nee Jessie Alexander), recently married in Nanaimo, a pleasant evening was spent at the home of Mr. and Mrs. L. Holland, Richmond Avenue, aunt and uncle of the groom. On behalf of the assembled guests Mr. William Fulton extended to the couple congratulations and best wishes. The many and useful gifts were presented to the bride by the Misses "Happy" Holland and Kathleen Kova, cousins of the groom. Both bride and groom responded suitably. Music and community singing were enjoyed with Mrs. Arthur H. Cook at the piano. Mr. Fulton favored the guests with two humorous readings. Dainty refreshments served by the hostess brought the evening to a close. The guests, all former Nanaimo residents, included Mr. John Holland, Mr. and Mrs. D. Kaos, Mrs. E. Wright, Mr. and Mrs. T. J. Wood, Mr. and Mrs. W. Fulton, Mrs. Charles Quennel, Mr. and Mrs. Arthur H. Cook, Mrs. R. Aitchison, the Misses Marion and "Happy" Holland, Kathleen Kaos and Jean Quennel, Pte. R. Fraser and Messrs. Jack Holland, "Bill" and Blair Fulton.

JUST FORGOT

"Are that man over there? Well, there's a price on his head."
"Good heavens! A bandit?"
"No. He's forgotten to take the price label off his new hat."

BIG FOOD VALUES EVERY DAY
SAFEWAY
6 STORES TO SERVE YOU

Comfort and Style Combined
DR. M. W. LOCKE SHOES
For Ladies at
11.75 and 12.50
CATHCART'S
717 Fort St. (Joe Walsh) G 6111

HOW CAN I BE MORE BEAUTIFUL?
Probably You Can't Change—
The shape of your forehead
The shape of your nose
The shape of your chin
The contour of your face
The contour of your chin

PEPSODENT WITH IRIUM CAN ADD BEAUTY TO YOUR SMILE!
You will have more poise . . . more charm . . . even more pleasing personality, if you can smile confidently.
Pepsodent with Irium, the tooth paste that gives your smile natural brilliance. Make sure that your teeth are gleaming and lustrous. Irium, exclusive to Pepsodent, is the amazingly efficient cleansing ingredient that makes teeth truly white. It really cleans—safely! Perfect stain-removing ingredients—safely—in Pepsodent. Pepsodent contains Irium, the new scientific discovery. Contains mild phosphate . . . super polishing agent . . . and other ingredients that make teeth clean ever before.
Pepsodent contains, No Grit, No Pumice, No Bleach . . . Proved Safe for Tender Enamel.
—add beauty to your smile. Don't risk less. Pepsodent Powder. Price of Pepsodent Tooth Powder today.
OF ALL TOOTH PASTES AND POWDERS
ONLY PEPSODENT HAS IRIUM
PEPSODENT TOOTH POWDER
Pepsodent
DON'T WASTE PEPSODENT! Warning: Pepsodent Powder keeps dry from melting crystals. Keep cover on tight. Use a teaspoon full. If you help save Pepsodent Powder—there will be enough for you!

Pilot to Bombardier . . .

"OVER TARGET IN 2 MINUTES 32½ SECONDS!"

Accurate navigation Watches for use in bombing planes are coming out of the Watch Factories daily. Our goodness Service Watches are produced in these same factories, ensuring a very high degree of accuracy, combined with beauty. See them at

Little & Taylor
JEWELERS
1209 DOUGLAS ST. (Scollard Bldg.) G 3612

Brand's
BETTER SEEDS FOR BETTER GARDENS

Plan a Victory Garden Now

VEGETABLES FOR VITALITY VICTORY

A small garden, well planned now will reap rich dividends, not only in greatly reduced expenditure, as well as providing vital health, a necessary dietary supplement.

OUR **1943 CATALOGUE** and Garden Guide NOW READY and is FREE for the Asking

Write or Call for Your Copy

James Brand & Co., Ltd.
101-108 HOWE STREET
VANCOUVER, B.C.

ANY Evening...

Enjoy a 'Season' of Great Music on Victor Records

BEAR BUSBAIG CROOKS AND HELEAM PRIMROSE ON THE POLYDOR RED SEAL RECORDS

BUSBAIG CROOKS—Tenor
"Gordon Forever Albert"—Famous in board singing famous Pastor melodies with the Bellshorn Male Quartette and accompanied at the piano by Frank La Marchina
Record No. 15161 $0.75

"Ly Bevo" ("The Friends"), Act 2, from "Mignon," by Mascagni.
Record No. 17161 $1.35

"My Young Friend of Bethlehem," Pierrot Pedler Sings It Sweet" with Charles Dickinson at the piano
Record No. 15167 $1.00

"Fidelia, Act 1 "Mir Leur Gemahlin" "Ich Trauen," Act 1 "Die Stern Wenn Sie Stehen Auf Mich Gerichtet" sung duetto by Helena Pedler
HELEAM PRIMROSE—Violin
"Ave Maria" (Schubert) "Larghetto in G" (Passini)" with Joseph Sabo at the piano
Record No. 15170 $1.35

"Maria in C Minor" (Bach) with Yehudi Menuhin
Record No. 15161 (Bach) $1.35

"Humoresque" (Dvorak) "The Dance" (Ravel) with Yehudi Menuhin accompanied by the Orchestra
Record No. 15072 $1.35

DAVID SPENCER LIMITED
Victor Department—Third Street

REGISTERED NURSES' ASSOCIATION OF BRITISH COLUMBIA
(Incorporated)

Applications for the issue and certificate of Registered Nurse of British Columbia, will be held on March 23, 24 and 25 next.

Forms of application for this examination may be in the office of the Registrar not later than February 23 last.

Full particulars may be obtained from

EVELYN MOLLOY, R.N., REGISTRAR
1051 Davie Street, Vancouver, B.C.

Newspapers Rise To New Heights

NEW YORK, Jan. 30 (AP)—Newspaper circulations in the United States reached an all-time high in 1942, the International Year Book of Editor and Publisher issued Friday, disclosed. The net paid circulation records for morning papers reached a total of 17,116,611, while evening papers totaled 36,364,239, and Sunday papers had a circulation of 28,283,834, the year book stated.

WIN YOUR FAMILY'S PRAISE!

THE BOYS FROM CAMP SURE GO FOR THESE AUNT JEMIMA PANCAKE PARTIES

THEY'RE EASY AS 1-2-3 TO FIX!

THAT'S RECIPES IN AUNT JEMIMA'S SECRET RECIPE!

Serve AUNT JEMIMAS Often

In Woman's Realm

FROM EUROPE DAY BY DAY

Continued from Page 1

ing a pretty mess of Italian communications.

The crucial moment of the whole North Africa operation is approaching, says The Times editorially, and its further development will largely depend on what happens in the next few days.

It is not to be expected the two Axis armies will be allowed to effect a junction in Tunisia at their leisure, Rommel's reinforcements, after all are beaten, harassed troops with a victorious army at their heels. The struggle yet may be grim, but the strategical situation favors the Allies.

Two big wrecks were found in Tripoli harbor says The Times correspondent there. The entrance was blocked, but either damage is not so grave as anticipated. Future restoration of the harbor to traffic will depend largely on the weather, which should soon improve.

The Royal Indian Navy has been doing fine work protecting convoys round the Indian coasts. Last year these warships steamed 612,000 miles protecting shipping in Indian waters.

Switzerland, says the correspondent of The Times, is prepared for invasion, with fortifications, mined roads, tank traps, blockhouses, machine-gun nests and all the usual defences of modern war.

There is probably less danger of the Germans invading Switzerland now than of their invading Britain. For one thing, the bulk of railway traffic essential to Italy's continuance is what goes over the Swiss railways. Great quantities of war material and war manufactures are exported from Switzerland to Germany, and Switzerland guards hundreds of miles of frontier which otherwise Hitler would have to guard.

BOOK DESCRIBES BASIC NAZI AIMS

Continued from Page 1

In a foreword, however, the authors state "It is clear the Nazi efforts to indoctrinate our loyal American citizens of German descent are not with little response and that only a small fraction of our immigrants from Germany were receptive to Nazi ideas."

The reference to Marlene Dietrich was published in Der Stürmer newspaper of Julius Streicher, at Nuremberg, October, 1937. The paper said:

"The film actress Marlene Dietrich, who hails from Germany, has spent so many years with the Jews of Hollywood that she has now become an American citizen.

"The native attitude of Nazi organizations and propagandists towards Americans of German descent is plainly shown. The Nazi leaders apparently drew no distinction between Germans transferred to another sovereignty by the peace settlements of 1918 and Germans or descendants of Germans who come to the United States voluntarily to seek new life and new liberty.

FLYERS SMASH AT AXIS SUPPLY LINE

Continued from Page 1

in addition to the two cargo liners.

"Two direct hits were made on one cargo liner, blowing away its super-structure," he said. "The bombs on the second liner started fires from which smoke rose 300 to 400 feet. Direct hits were made on another vessel of 100 to 150 feet, causing it to explode."

Today's Italian communique said there were limited actions by "reporting units" in Western Tripolitania, and claimed that in Tunisia Axis troops have consolidated positions recently gained.

The Italian communique admitted eight enemy bombers caused considerable damage in a raid on Messina in Sicily.

The Italians claimed that their own and German planes sank three destroyers in an attack on an Allied convoy. Five merchantmen were reported sunk.

Sooke Officers Elected

The annual vesty meeting of the parishioners of Holy Trinity Church, Sooke, took place Wednesday afternoon at the home of Capt. Bowen-Colthurst.

Those elected to office for the ensuing year were Vicar's warden, Capt. N Fairwather; people's warden, H S Simpson; committee, Capt. Bowen - Colthurst, Messrs. Harrison, Geo. J. P. Noury, Messrs. Dames Schreiber, L. Austin, Roberson, S McBride, J. Bowen-Colthurst, W. Bowen; synod representative, Capt. Fairwether and Capt. Bowen-Colthurst, rural deanal conference, Mr. Harrison, Mrs. McBride and Mrs. Roberson; sidesmen, Mr. Gates, Gerald Roberson; envelope secretary, Mrs. Bowen-Colthurst.

C.G.I.T. NOTES

Victoria Leaders' Council will meet Wednesday evening at 8 o'clock at the Oriental Home, 1120 Pembroke Street. Mr. A. Hall will start the Bible study course on "Paul, the Philanthropist," and every leader is asked to bring a Bible, notebook and pencil. C.G.I.T. Week is from February 7 to 13.

U-BOAT MENACE MUST BE ENDED

Continued from Page 1

and Brazilian navies were working together efficiently.

"If we want to shorten the war we must drive all submarines from the Atlantic."

He added that Italian submarines generally were easier to overcome than German U-boats "because they could Like it. When we go after them they usually surrender."

In defence against attacks on shipping, Brazilian air forces started sinking Axis submarines even before that nation was formally at war. Altogether the Brazilian forces are credited with sinking four U-boats in addition to the four sunk in the month by Admiral Ingram's forces.

Cherrers regarded the Presidential meeting as having a crystallizing effect on the popular Brazilian desire to see active in the United Nations war effort.

The press devoted big displays to Vargas' return from Natal with the greatest news story in Brazil since the beginning of the war. They published huge pictorial displays of his ship home and old stock photographs of Presidents Vargas and Roosevelt together.

We count no sacrifice too great for victory"—Lord Halifax.

"What a thrill . . . to have people admire my hair!"

Given the right care, most hair can be lovelier, more lustrous, worthy of admiration and receiving it. And how Danderine can help! Use it daily. See how effectively Danderine helps to remove dress its work—removing loose dandruff, keeping hair looking livelier and lovelier, even making it easier to arrange. Start using Danderine now.

Danderine
The modern, time saving way to lovelier hair

ALSO, TOO: the Danderine 2 fights dandruff, keeps hair neat 4-3 drug and department stores.

MR. ALEXANDER WILSON MISS ELSIE D. COX

—Photos by Mayers

Mr. and Mrs. A. J. Cox, 156 Eberts Street, announce the engagement of their eldest daughter, Elsie Dorothy, to Mr. Alexander Wilson, son of Mrs. A. Wilson, 649 Langford Street, and the late Mr. J. Wilson. The wedding will take place at St. John's Church on February 13 at 8 o'clock.

Canadian Aid to Russia Will Surpass $30,000

The sum of $28,361.51 was reported late last night as the total figures for the Victoria Branch of the Canadian Aid to Russia Fund to date. This sum includes the proceeds from yesterday's big day, amounting to $4,966.15, and the sum of $1,807.78 donated yesterday at headquarters for the campaign, 1338 Government Street.

Employees of Yarrows, Ltd. are sending a cheque for $1,300 to the fund on Monday.

Scrolls suitably engraved and signed by donors from various labor unions will, upon completion, be forwarded to Russia.

Then the junior members of Victoria are taking an interest in the campaign is evidenced by the subscription forwarded by the senior grades of the Esquimalt Public School of $14.31, while pupils from Oak Bay schools are giving concerts and entertainments in aid of the fund, also donations of clothing.

Shawnigan Lake Boys' School has sent a donation to the Victoria fund, and also one to the fund headquarters at Duncan.

Names of latest donors include:

Mrs. Falconer, $1; Anonymous, $3; A Friend, $2; Oaklands Parent-Teacher Association, $10; A Friend, $1.50; A.M.C.A., $10; Mrs. and Miss Gwynne, $5; St. Andrews and Caledonian Society, $25; Mrs. J. B. Drysdale, $5; Anonymous, $1; Dr. and Mrs. P. B. North, $25; Mrs. A. H. Leith, $5; Mrs. Ian Tracy, $5; W. N. P. Ritchdale, $5; A. Hodgkins, $5; F. W. Burdge, $5; Anonymous, $1; Anonymous, $1; Anonymous, $20; Anonymous, $20; Anonymous, $1; Archie Alexander $5; "My Husband and I," $5; Dr. J. S. Brown, $5; F. E. J. Clark, $1; H. O. Green, $10; Mrs. C. A. Watson, $5; C. Neeves, $1; Le Roi N.W. $5; Mrs. J. H. Anderson, $5; Ian and Betty, $3; Mrs. F. W. Plass, $25; Outside Staff, Equimalt Municipality, $9; Mrs. C. Gardner, $5; Dr. C. W. Duck $10; W. and M. Smith, $1; Dennis Hoare $3; Edwin Tomlinson, $5; Anonymous, $1; Anonymous, $1; Anonymous, $1; Employees of D. Spencer, Ltd., $200; C. Denham, $6; N. Lowkes, $2; A. Friend, $10; Miss B. Leeming, $2.50; Anonymous, $1; A.E., $2; First Lady Lakehead Scholarship Winners, $10; Mrs. Ivan Ross, $10; Mrs. and Mrs. G. B. White $5; Fourth Victoria Esal Guide Company, $5; G. B. Ryves $2; Anonymous, $1; Miss Lillian E. Scarth, $3; Mrs. J. Pope $2; W. Mc-Michael $1; Mrs. D. Furniston, $2; Mrs. Peter Corsi, $1; C.J.P. $5; C.G., $5; an International Association of Machinists delegate $2; Mrs. R. W. Hibberson, $0.50; Mrs. Thorne $2; Pick and Pack Company, $5; Harry Cornish $10; Anonymous, $1; G.M.R. $20; Lonsdale Bridge Club $2; B. G. Franklins, $2; Staff of Victoria Agency, Metropolitan Life Insurance Co. $10; St. Saviour's Church, Victoria West $15.96; S. G. Hitchcock, $2.50; Employees of the Corporation of Saanich $5.50; B.A.R. $5; Amalgamated Building Workers of Canada Victoria-Esquimalt Unit, Shipyrights, Boilermakers and Caulkers No. 1 $20; Mr. and Mrs. W. K. Willis $10; E. A. Hunting, $5; Mrs. Chris Brown $3; Mrs. Howes, $1; Mrs. Ernest Temple, $10; F. A. $5.77; $10; R. A. Renaud $1; Staff of Beaumont Steam Laundry $12.50; Mr. and Mrs. H. Parker, $2; Grade X Equimalt High School, $6; Grade XI, Equimalt High School, $3.90; Mr. and Mrs. C. A. Kelly $5; Miss M. H. Young $5; Mrs. A. Taylor, $5.15; D. J. Bryce $10; Widows Mite $1; Mrs. Gillespie $2.50; Mrs. M. K.—Richmond $5; Mrs. L. Brokenshire $1, Helen M. Bell, $5; Nina H. Dunlop, $10; Anonymous, $2; Lieut. and Mrs. Bridgman $10; Mr and Mrs E. C. Beaumont $10; Anonymous, $2; F. Glencoe, $10; "Alta," $2; Anonymous, $2; Anonymous, $2; Anonymous, $10; Mrs. W. Hobart Molson, $50; Metropolitan United Church, $93.36; Eleanor Bain, $5; J. D. Anderson, $10; L. E. Taylor, $25; Bruce Griswold, Sc. A. O. R. Watt $2.

Mrs. J. Graham Graham, $16; R. Newton, $2; "Cooldrinagh," $2; C.O.M. $15; C. E. Crow $2; H. Tyrack, $10; H. J. Geary $2; Mrs. E. Sanderson, $5; D. O. Bruitowe $5; St. Mary's Church, Oak Bay, $107.06; A. Friend, $1; W. Walton, $3; F. O. Balcom, $4; Frank O. Stallings, $10; Velda Stallings, $10; Mrs. J. W. Cain, $10; B. Pickles, $10; W. W. Bennett, $6; H. E. White, $2; A. L. Wilson, $2; Holy Trinity Church, Sooke, $5.60; St. Michael's and All Angels' Church, Cheminus, $9; Anonymous, $2; Mrs. Wyllys, $5; T. A. Jones, $1; Mrs. A. E. Farquhar, $10; Mrs. H. A. Ellis, $5; Miss W. A. Ellis, $3; Mrs. Bailey, $1; Mrs. Lang, $2; Mrs. Pinnell, $1; Mrs. W. R. G. Wenzman, $5; Anonymous, $5; Anonymous, $5; Anonymous, $5; James Bay Parent-Teacher Association, $5; J. E. M. Marshall, $5; F. A. S., $5; Anonymous, $5; J. Edmond, $5; A. Friend, $5; Mrs. Muriel Kent, $10; C. A. Cobb, $10; Mrs. S. Vincent, $2; 1881 Bridge Club $10; Anonymous, $5; Stan Nixon, $5; N.B.P., $10; Miss J. Pearson, $1; Anonymous, $1.35; L.C.B., $29.50; D. F. W. Maunsell, $5; Civilian Staff, Royal Canadian Engineers, Work Point Barracks, $102; Sunshine Club, G.E.S., $5.25; Miss N. Deakin, $5; Mrs. John Forsile $1; The Jill Tars Club, Y.W.C.A. $6; Miss J. Bodington, $10; G. Mitch, $5; Miss G. Wilson $2.

READS SPEECH OF PRESIDENT

Continued from Page 1

preserve liberty—the man whose birthday has become a promise to every boy and girl in the nation that they shall walk the earth as God meant them to, head high, body upright and straight, feet firmly on the ground.

This is the truth time the President's birthday has been the occasion for a series of birthday balls, march-of-dimes campaigns and similar drives to raise funds for combatting the malady with which Mr. Roosevelt himself was stricken two decades ago.

BIG NAMES

The capital celebrations brought a parade of big names in the entertainment world to attend parties and balls.

Mrs. Roosevelt, who had said she would walk wherever possible in the birthday balls was forced by bad weather to use an automobile in order to appear at the functions held at eight different hotels.

A modification by OPA of its ban on pleasure driving apparently helped. The OPA originally held that driving to a ball was "pleasure driving" and against rules in the East. Subsequently, however, this was modified to allow persons appearing on programmes in association with the balls to ride in private passenger cars. OPA specifically mentioned actors and musicians and "other persons whose appearance on the ball programme is scheduled."

For the benefit of the National Foundation for Infantile Paralysis, Inc., three dinner dances and six balls were held here.

Expenses for the benefits were more than two dozen stars of motion pictures, radio and opera concluding two days of a strenuous schedule which included visits to nearly Army and Navy hospitals as well as to benefit affairs. Mrs. Roosevelt was hostess at a White House luncheon for the celebrities.

This tenth annual celebration of the President's birthday for the benefit of victims of infantile paralysis was arranged to extend over three days. Instead of the one A.D.C. ball is scheduled for Sunday afternoon in the Willard Hotel in the final affair. Washington began its birthday parties with a $10-a-plate banquet at the May-flower Hotel last night.

Among the other birthday parties in the city were the Good Neighbors' Ball at the Hotel Carlton, attended by Latin-American groups; a Jewish birthday ball at the Central Field, and a special celebration of the Greek Orthodox Church communities at the Hotel Astor.

Earlier, a party sponsored by city council and the New York State Committee was held in City Hall to a special loud-speaker system set up in the ballroom.

Among the other birthday parties in the city were the Good Neighbors' Ball at the Hotel Carlton, attended by Latin-American groups; a Jewish birthday ball at the Central Field, and a special celebration of the Greek Orthodox Church communities at the Hotel Astor.

Earlier, a party sponsored by city council and the New York State Committee was held in City Hall to pay tribute to the President. More than 300 guests attended. Diane Kenny was guest of honor; and Mayor F. H. LeGuardia spoke.

CHANGED

Briggs—"You say that your wife want to believe before you married her."

Griggs—"Yes, she did."

Briggs—"And she thought of taking up law, you said?"

Griggs—"Yes, but now she's satisfied to lay it down."

Witty Kitty

1-27-43

The gay young blade says before he entered the army all his yawning was done in the morning—now it's the early evening when he begins to droop.

Give Your Girl the Chance She Deserves

She'll have a happier, healthier life if her eyesight is carefully watched. Give her correct, helpful glasses.

DON'T NEGLECT YOUR CHILD'S HEALTH
VISIT YOUR OPTOMETRIST

HAROLD S. TIMBERLAKE
647 YATES ST. OPTOMETRIST PHONE E 2513

PICCADILLY SHOPPE
DISTINCTIVE LADIES' WEAR
"Direct From England"
DURATION DURABLES — PRACTICAL INVESTMENTS
Large Collection British-Made Tweeds, Sketlands and Camel Hair
COATS AND SUITS - SILK AND WOOL DRESSES
(All Sizes)
1105 Government Street, Corner Fort St., Victoria—Phone G 7332

Joan Bennett

IT'S EASY TO MAKE SURE OF DAINTINESS — THE CHARM THAT WINS. A DAILY LUX TOILET SOAP BEAUTY BATH DOES THE TRICK!

LOVELY JOAN BENNETT tells you how Hollywood stars make sure of skin that's fresh, sweet. They use their complexion soap, Lux Toilet Soap, as a daily bath soap. WHIPPED CREAM lather removes dust and dirt swiftly, thoroughly—makes daintiness sure. You'll love the delicate perfume this beauty bath leaves on your skin.

9 out of 10 Screen Stars use Lux Toilet Soap

February CLEARANCE VALUES!

Check These Unusual Clearance Values at Mc & Mc's
Buy at Substantial Savings---Pay on Convenient Terms!

EXTRA SPECIAL!

COLONIAL MAPLE BEDROOM SUITE $90.00

Ever popular for its sensible sturdiness and enduring smartness, maple presents an economical way to design your rooms with taste and comfort. This attractive suite is of a favorite American Colonial style, beautifully finished in mellow, hand-rubbed solid maple. It's a remarkable value at this special clearance price, including bed, chest of drawers and your choice of vanity or dresser.

★ We Invite Your Charge Account ★

MODERN WALNUT VEENER CREDENZA DINING SUITE

Rich, contrasting panels of selected walnut veneers, accented with marginal inlays, combine with sleek modern styling to make this suite one of outstanding beauty. Note the inlaying, built-in waterfall front, the smart solid-end table and handsome metal hardware. Includes buffet, table and 6 chairs.

$135.00

China Cabinet Extra, $39.50 ...8 Pieces

OCCASIONAL CHAIRS

A new style chair by Kroehler, coverings made from factory ends of velours and tapestries. Priced at, each $13.50

No. M305D.—Smartly designed occasional chair. The fluted legs and graceful arm rests are highly finished. A large choice of materials and colors to select from. Another Kroehler creation. Has fluted back. Each $17.50

BOOKCASE or CHINA CABINET

Solid walnut in attractive modern motif. Smart fret work in glass doors. Adjustable shelves. Finished in hand-rubbed two-tone walnut.

$26.50 and $31.00

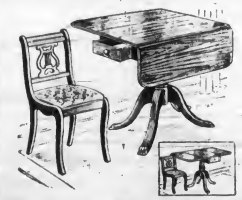

Beautiful Duncan Phyfe styling in an ideal dining-room or living-room piece, strongly constructed of solid walnut. Utility chair with lyre back motif makes a perfect set for the dinette.

Table $32.50

Chair $9.95

BOUDOIR CHAIR

FROM $9.25 AND UP

Graceful, and dainty in appearance, yet with lasting strength and comfort beneath the smart styling. In gay chintz coverings.

WICKER HAMPER $7.50

Attractive enamel finish wicker in choice of colors, with mother-of-pearl hinged top. Unusual value at this low price!

Convenient Terms On Any Purchase!

LOUNGE CHAIR and OTTOMAN

With Comfortable Inner-Spring Construction

Designed for real relaxation, this massive lounge chair is distinctive for the comfortable, loose T-shaped cushion, the roll arms, cushion back and its smart tailoring in a choice of covers. Both chair and Ottaman for $98.00

Big Savings on These

CARD TABLES
Eureka—sturdily built natural hardwood frame—washable top. Standard size—a rare bargain while they last. Each 2.09

PLAYPEN
No. 200. Folding model, can be set up very quickly. Hardwood, natural finish. Each $6.95

POCKET END TABLE
No. 463 Radio end table—hardwood, in rich walnut finish. Record shelves and magazine pockets. Top 12 x 25 inches, height 22 inches. Each $9.95

HIGHBOY WARDROBE
Smart new roomy cabinet—sturdily built on wood frame, with reinforced corners, covered with woven striped tweed fabric—smooth sliding door. Each 5.50

HIGH CHAIR
Natural varnish finish—sturdily built chair with wood swing tray—broad rung bar and seat. Each 3.15

COFFEE TABLE
No. 226—22-inch diameter top with fluted edge—fancy apron and stretchers—in rich cherry finish. Height 18 inches $7.75

A CORRECT FOUNDATION FOR EVERY ROOM IN THE HOUSE
Just as you prefer them. Also Linoleum Floors. If you want your kitchen, bathroom, in fact, any room to be different, put in one of our
PERSONALIZED LINOLEUM FLOORS

3-PIECE CHESTERFIELD SUITES

Covered in combination of velour and tapestry. Seats and backs in velour. Outside back and arm in contrasting plain tapestry. Colors wine, rust and green. Truly a wonderful value. Four suites only $135.00

BEDROOM SUITES

Natural finished 4-piece walnut bedroom suite, Bed, vanity, chiffonier and bench $99.50
Walnut finished 4-piece bedroom suite Bed, vanity, chiffonier and bench $75.00
3-Piece bird's eye maple bedroom suite, Bed, vanity and bench. This is a beautiful suite $96.75

Bed, Spring and Mattress Special

Bed is constructed of 2-inch welded steel tubing, built to withstand the hardest wear. Smart bow-top design. Complete 38.50

Four-foot size only

ULTRA-MODERN TEA WAGONS

Solid walnut—beautiful nut brown finish. Large 15-inch artillery wheels with non-skid tires. Extra large cutlery drawer. Drop handle. Double shelf. Each $27.50

Solid walnut with burt burled walnut top. Large 15-inch artillery wheels with non-skid tires. Extra large cutlery drawer. Drop handle. Double shelf. Beautiful nut brown walnut finish. Each $37.50

Burt burl walnut top with drop handle. Scallop edge oval tray. Large 15-inch artillery wheels with non-skid tires. Extra large cutlery drawer. Double shelf. Each $44.50

Extra select burt walnut top with pie crust edge oval tray. Large 15-inch artillery wheels with non-skid tires. Extra large cutlery drawer. Drop handle. Double shelf. Truly a de luxe table. Each $52.00

IN RICH MOHAIR!

Massive Sofa $188.00
Club Chair

Smart home-makers will appreciate the honest-to-goodness value and superb comfort of this massive inner-spring suite! Note the generous proportions, the broad arms with distinctive walnut-finished wood trim, the deep, roll-front cushions. Beautifully tailored in luxurious, long-wearing mohair. Inner-spring construction throughout for buoyant comfort!

18th Century Suite $299.00

Graceful Duncan Phyfe style that is an ageless favorite among discriminating decorators! The suite is in beautiful mahogany veneers, hand-rubbed and skillfully finished. Includes large buffet, Duncan Phyfe table, host chair and 5 side chairs and china cabinet.

Folding Baby Carriages
Maroon, blue, grey. Each $32.50

LOVELY CEDAR CHESTS

Many beautiful designs and finishes to choose from. Good sturdy construction. With or without utility drawers
$33.00 $39.50 $44.50 $53.50 $59.00

Clearance of RUGS

SEAMLESS WORSTED WILTONS in rich colors and designs.

9.0 x 12.0	$105.00
9.0 x 10.6	$89.50
6.9 x 9.0	$57.50

SEAMLESS AXMINSTER RUGS in all sizes from—

9.0 x 12.0	$55.00
9.0 x 10.6	$49.50
9.0 x 9.0	$42.50
6.9 x 9.0	$31.50
6.6 x 7.6	$18.50

BROADLOOM CARPETS in plain color and tone in 10 different shades. Priced from, square yard $6.50 to $9.75

Deep, thick, high pile Axminster rugs in a luxurious, closely woven texture of lasting beauty. Available in a splendid choice of rich patterns and color combinations. Now featured at an amazing low price as a thrilling highlight in our selection of Clearance Values!

McLENNAN, McFEELY & PRIOR, LTD.

1400 GOVERNMENT STREET---Corner Johnson Street **PHONE G 1111 (Exchange to All Departments)**

SINGLE MEN TO OBSERVE ORDER

Those of Stipulated Ages Without Dependents Are Required to Register

Single men required by a recent proclamation to register under the military call-up must comply with the order by February 1 in order to put themselves in good standing with these regulations, C. A. Mudge, manager of the local employment and selective service office, stated yesterday. They may register at employment and Selective Service offices, or mobilization board offices or postoffices.

"Only single men who have not received notices to report for medical examination under the military call-up, and who were born in 1922 and the following years up to and including 1923, must report, Mr. Mudge said, pointing out that men who did receive their notices, and who as a result were medically examined by personal physicians, are not now required to report.

CLEARS CONFUSION

To clear up further any confusion about the exact definition of the men who must report by February 1, Mr. Mudge stated: "The term single man includes any man who was unmarried as July 13, 1940, whether he has since been married or not, also any man who was a widower, or was legally separated or divorced as July 13, 1940, and who had no dependent children at that time, or who if he had a dependent child at July 13, 1940, no longer has a dependent child or children. It further includes all men, who have become widowers or were legally separated or divorced since July 13, 1940, and who now have no child or children dependent on them. Any of these men who did not previously receive notice to report for medical examination, must register by February 1."

GOOD-BYE CANADA, HELLO BRITAIN!

Canadians look out from porthole when a Canadian convoy arrives in Britain with more troops and materials of war. They are, from left to right, Pte. E. W. Slater, Prince Albert, Sask.; Pte. N. E. Teskey, Vancouver, and Pte. D. E. Reland, Windsor, Ont.

What Today Means

"AQUARIUS"

If January 31 is your birthday, the best hours for you on this date will be from 10 45 a.m. to 12 45 p.m., from 2 45 to 4 45 p.m. and from 8 45 to 10 45 p.m. The danger periods will be from 8 45 to 10 45 a.m., from 8 46 to 8 45 p.m. and from 10 45 p.m. until midnight.

Too much complacency will be responsible for the average person's non-preparedness for meeting emergencies on January 31, so try to prepare for anything you expect to happen. You may save yourself a lot of trouble if you will qualify any statements you make regarding matters which involve the uncertainty. Do not be surprised to witnessshanges—like changes in people's dispositions on this date, and try to adjust yourself to them if you do not want them to have an upsetting effect upon your own. At this particular time do not assume that those you do not know will have sufficient sense of responsibility to assure that they will carry out promises made on the spur of the moment. Married, engaged and matrimonially-minded couples must realize now that when anyone senses that confidences are being withheld, misgivings enter as a wedge between hitherto united minds and hearts.

If you are a woman and January 31 is your birthday, you probably believe that it is just as important to make a pleasing and presentable appearance before the members of your household as before strangers. Yet this will result in your constantly being an object of their admiration. You should be an unusually sincere person, whose dislike for all forms of hypocrisy is apt to be recognized. You ought to have the gift of extracting the truth from those who, for some reason, might be reluctant to tell it. As a lecturer, organizer, literary agent, literary author, business operator, trained nurse, dietitian or in some artistic, activity or in social welfare work, you probably will reap a reward in proportion to the efforts you have made to do more than just ordinarily good work. Your unusual happiness may be traceable to the fact that your husband has in your loyalty and devotion.

The child born on January 31 generally develops a marked degree of self-assurance and a gift for expressing himself unusually well. An affectionate nature may make that youngster inclined to be very demonstrative and appreciative of concrete evidence of other people's affection for him. A promising future appears to be ahead of Aquarian children born on this date.

If you are a man and January 31 is your natal day, you may find yourself the protege of fame and fortune, especially if you are a member of your country's fighting forces, or a political economist, psychologist, clergyman, jurist, physician, pharmacist, chemist, business executive, artist, musician, journalist, sailor, photographer, dentist, actor, manufacturer, salesman, broker or educator.

"AQUARIUS"

MONDAY, FEBRUARY 1

If February 1 is your birthday, the best hours for you on this date will be from 8 45 to 10 45 a.m., from 12 45 to 2 45 p.m. and from 8 45 to 8 45 p.m. The danger periods will be from 8 45 to 8 45 a.m., from 8 45 to 6 45 p.m. and from 6 45 to 10 45 p.m.

Current events may tend to make people decided realists February 1, ready to face existing conditions courageously and without illusion, and with recent contempt for those who cannot. The average person will find it much easier to preach than to practice the principles he subscribes to; it might be well not to attempt to assume the role of a mentor. Only by encouraging the young to indulge in merth and laughter can the more mature aspect to escape a feeling of depression resulting from introspective thinking. It is most desirable that you endeavor to find some wholesome diversion on this date, for it is evident that only those with something to occupy their minds will not have the time to do needless worrying, particularly if they are married, engaged or are in love.

If you are a woman and February 1 is your birthday, a dual personality may cause you to be at variance, either intensely practical or thoroughly impracticable. You can become a very difficult person to talk to if you permit your mind to wander when someone is talking to you, so be careful that this does not become one of your noticeable faults. As a newspaper woman, fiction writer, teacher, singer, actress, lecturer, musician, real estate or insurance broker, manager of a restaurant, gift or beautician shop operator or in defence work, you ought to make an enviable record and a worthwhile net egg for a rainy day.

The child born on February 1 generally develops into an amiable easygoing youngster, with plenty of grey matter and the ability to use it advantageously. An uncommon desire to acquire knowledge often causes Aquarian children to become regarded as afflicted with abnormal curiosity. Their future success is often a result of their ability to do many things unusually well.

If you are a man and February 1 is your natal day, it will depend entirely upon your disposition whether or not you will attract people, and it is up to you to develop a friendly spirit—one that will be conducive to making friends. As an artist, actor, psychologist, business executive, musician, inventor, agriculturist, aviator, soldier, sailor, clergyman, educator, newspaperman, author or mechanic, your opportunities to advance yourself should be unlimited.

(The Bell Syndicate, Inc.)

RACKETEER JAILED

NEW YORK, Jan. 30 (AP.)—Joseph (Socko) Lanza, forty-two, former fish market boss, was sentenced Friday to seven and a half to fifteen years in Sing Sing on his plea of guilty of extortion. He was accused of obtaining $120 a week for years from a teamsters' local by gang methods. A state witness said Lanza obtained payments by threatening forms of violence up to death.

U.S. EXPECTS MANY TO JOIN

Believe Casablanca Conference Will Prove Stimulant To Enlistments

WASHINGTON, Jan. 30 (AP.)—Heavy indications of men between eighteen and twenty-five years of age into the armed services during February and March as a result of the momentous Casablanca strategy conferences was predicted today by Chairman May (Democrat, Kentucky), of the House Military Committee.

He expressed belief in an interview that the new strategy undoubtedly would mean increased pressure to crack the Axis powers in Europe this year, and said that, in turn, would require a strongly accelerated rate of induction.

Simultaneously, he reported strong sentiment in his committee for a Congressional limitation on the size of the army, with the possibility that it would result in legislation.

Personally, May explained, "I am smack-dab astride the fence on the question. But, with manpower being so low—this country according to all reports, with Russia and China holding vast reserves of manpower, and with this country the arsenal of democracy supplying the maximum of war materials for the United Nations, it might not be a bad idea to limit the size."

WITH BEAUTY

He said that question would be taken up with War Manpower Chief Paul V. McNutt when he appears before the committee Tuesday, along with a general inquiry into the manpower needs of the armed forces, industry and agriculture.

May declared that a measure recently introduced by Representative Fish (Republican, New York) to bar future induction of men over thirty-five years and to release all men now in service who have reached the age of thirty-eight had considerable merit and would be studied carefully by the committee.

In this connection, the War Department today abandoned its requirement that a trained replacement must be available before a man over thirty-eight may be discharged.

"If the applicant meets the other requirements," the department said, "he will be discharged unless such action would seriously affect the efficiency of the organization to which he is assigned."

An applicant for discharge must prove he will be employed in essential industry or agriculture.

McNutt has been called before the committee primarily in connection with its investigation into the possibility of greater use of small colleges for army and navy permanent training in order to keep alive the nation's higher education facilities. May said that the committee probably would approve a bill to require the army and possibly the navy, to use these institutions.

SPIRITUALIST SERVICES

George Mallett will deliver a lecture from the rostrum of First Spiritualist Church at 7:30 tonight. After the address, Rev. Flora Frampton will give clairvoyant messages. At the Open Door Spiritualist Church, Rev. Walter Hooper will give an inspirational address, "Teach the Truth, and Fear Not Any Man." Clairvoyant messages will be given at the close of the service.

The drill instructor was barking out his orders, and two recruits were finding it difficult to understand what he said.

At the end of a long and rather involved order one whispered to the other: "Ere, Bill, what did he say?"

"I dunno," came the reply, "but we've got to do it."

Poison Gas Test Will Be Held by Oaklands A.R.P.

Nine incidents calling for the handling of six different types of war gases, will be place in a poison gas test to be held in A.R.P. District 4 tomorrow night.

According to W. A. Hick, deputy district warden, who will be in charge with District Warden T. Kay, each casualty in the test will be assumed to be suffering from gas burns and from a fracture. They will be taken to Royal Jubilee Hospital for decontamination and medical treatment.

All wardens will take part in the test, to be run from the district control room at Oaklands School. Assisting the wardens will be three A.R.P. ambulances, two St. John Ambulance Association first aid squads and two decontamination squads.

Regulation gas masks will be used to warn of approaching gas with the first incident to take place at 8:05 p.m., and the last at 8:50 p.m.

Dr. C. S. Beals and Dr. Lincoln Cromwell, authorities on poison gas, and Inspector A. H. Bishop, civilian protection officer, will attend the test.

If Your Child Catches Cold Listen—

—listen to millions of experienced mothers and nurses praise with the IMPROVED Vicks treatment that takes only 3 minutes and makes good old Vicks VapoRub give BETTER THAN EVER RESULTS! IT ACTS 3 WAYS AT ONCE to bring relief.

1 IT'S QUICK AS COOKING! Just massage VapoRub into throat and chest. Then spread thick layer on chest and cover with warmed cloth. Try it!

2 STIMULATES like a warming poultice. "It brings relief"

3 WORKS FOR HOURS to ease coughs, relieve tight chest congestion or tightness, and bring real, hours-on-the-job comfort.

For Better Results Use the Improved Way

VICKS VAPORUB

The Improved Way

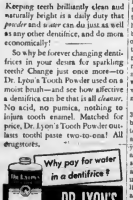

Now keep your teeth BRILLIANTLY CLEAN with POWDER and WATER

Keeping teeth brilliantly clean and naturally bright is a daily duty that *powder* and *water* can do just as well as any other dentifrice, and do more economically!

So why be forever changing dentifrices in your dream for sparkling teeth? Change just once—to—Dr. Lyon's Tooth Powder used on a moist brush—and see how effective a dentifrice can be that is all *cleanser*. No acid, no pumice, nothing to injure tooth enamel. Matched for price, Dr. Lyon's Tooth Powder outlasts tooth paste two-to-one! All druggists.

Why pay for water in a dentifrice?

Dr. Lyon's

USE DR. LYON'S TOOTH POWDER . . . on a moist brush

DEMOCRACY'S *heavy* ARTILLERY

IN every newspaper plant in the country, the presses are rolling at top speed . . . firing projectiles as vital to our victory as bullets or bombs.

Day after day the newspapers are giving us not only the news but also . . . through words, maps and pictures . . . a BETTER understanding of each day's events.

This clearer understanding of what the war means, and why we must win it, is the foundation of democracy's strength in battle. . . Through it we are learning how each of us in our own way can contribute to victory . . . Being thus well-informed, we are much further along the road.

Other ways of learning we have in profusion . . . BUT ALL OF US TURN INSTINCTIVELY TO THE NEWSPAPERS AS OUR BASIC SOURCE OF INFORMATION!

CANADIAN DAILY NEWSPAPERS ASSOCIATION, TORONTO

Beer is not only a beverage—it is so nourishing that it is food and drink, too. There is ample medical evidence to prove that a hard-working man who drinks beer moderately not only nourishes his system, but also relieves the nervous strain of his busy day. Great Britain and United States both realize the value of beer in wartime. Both maintain supplies of beer not only to civilians but to troops at home and overseas. Not so Canada. We are now permitted to sell during each month only 90% of the amount of beer which was sold during the corresponding month last year (1942). Sales of bottled beer in beer parlors have been greatly reduced. No consideration has been given to the special commitments in certain communities of troops and war workers since last year. The result is manifest disappointment and injustice to the civilian population as well as to the armed forces in all of these communities.

IN LIBYA . . . beer has a definite place in the day by day efficiency of the armed forces who are daily meeting the Axis under the relentless desert sun. It is under conditions such as these that the value of a refreshing drink of beer to the fighting man is proved.

IN THE SOLOMONS . . . the United States army authorities have gone to great efforts to see that their soldiers and marines are supplied with ample stores of beer. The high morale and fighting spirit of these men is proof that beer has its place in the army.

IN INDUSTRY . . . for ages beer has been the working man's drink. Nourishing and refreshing, it supplies him with the relaxation necessary in the continuous heavy work of industry. Civilians, too, appreciate a glass of beer at the close of the working day.

IN ENGLAND . . . rather than let Britain fall short of her beer output, which might have happened owing to shortage of hop-pickers, the British army arranged the use of troops to assist with hop picking. Beer is a recognized aid in maintaining morale.

The Brewing Companies have already contributed greatly and in many ways to the war effort. None of them have flagged or failed in their cheerful and ready support of the administration in the difficult task of organization on the home front and great responsibilities on the fighting fronts. All of the Breweries have suffered the loss of personnel to the forces and are operating under severe handicaps of reduced staffs. This, notwithstanding, the Breweries have been able to maintain the high quality of their products and to keep production up to demand.

BREWING INDUSTRY OF B.C.

Vancouver Breweries Ltd. . . . . Coast Breweries Ltd. . . . . Capilano Brewing Co. Ltd.

MARINE and TRANSPORTATION

FLYERS GAIN DECORATIONS

Wing Commanders Raphael And Davoud Cited for Skill And Leadership

OTTAWA, Jan. 30 (CP). — The R.C.A.F. today announced award of the Distinguished Service Order to Wing Cmdr. Gordon L. Raphael, of Quebec, and of the Distinguished Flying Cross to Wing Cmdr. Paul Davoud of Kingston, Ont., both commanders of night-fighter squadrons in Britain.

Wing Cmdr. Raphael, who already held the D.F.C and bar, leads a squadron which is the successor to the famous "Dawn Patrol" squadron commanded in the first Great War by Air Marshal W. A. (Billy) Bishop, now director of recruiting for the R.C.A.F.

The citation for the D.S.O. said: "Since being awarded a bar to the Distinguished Flying Cross Wing Cmdr. Raphael has destroyed three enemy aircraft at night. By his inspiring leadership, great skill and untiring efforts he has contributed in a large measure to the high morale and operational efficiency of the squadron he commands."

The citation for Wing Cmdr. Davoud, former bush pilot, airline pilot, and traffic manager widely known in the North, read:

"This officer has been engaged on night-flying operations for more than a year. He is a skilful pilot whose fine example and inspiring leadership have been worthy of high praise."

Wing Commander Davoud was a pilot with Canadian Airways. Later he became transportation manager for Hudson's Bay Company and piled up many hours' bush-flying.

OPEN CENTRES FOR SAILORMEN

Navy League of Canada Sponsors Club for Seamen on Both Coasts

HALIFAX Jan. 30 (CP).—In a joint ceremony last night, two Navy League of Canada servicemen's centres, separated by 3,000 miles of land, were declared officially open by the lieutenant-governors of Nova Scotia and British Columbia. The new centres were the Navy League Forum here and a recreation centre on the West Coast.

Just before Nova Scotia's Lieutenant-Governor H. E. Kendall officially opened the forum radio amplifiers brought a brief greeting from British Columbia's Lieutenant-Governor W. C. Woodward, presiding at the other ceremonial.

Following the opening a monster carnival and show was held on the broad surface of the former home of the Halifax Wolverines and other noted hockey teams of bygone days.

VANCOUVER, Jan. 30 (CP).—The first club in Vancouver dedicated to men of the Merchant Navy was officially opened last night by Lieut.-Gov. W. C. Woodward, who at the same time broadcast a message which was heard at the opening of a similar centre in Halifax.

The club here, sponsored by the Navy League of Canada and financed by public donations, has writing rooms, lounges a billiard room, refreshment parlor, gymnasium, swimming pool and auditorium

Rambles About Shipyard Show Progress in Shipbuilding

WEST Coast shipyards are producing and have been for some time, a very fine type of cargo carrier. The workmanship going into these ships is as good right now as it can be anywhere. The days of trial and error are mostly with the past, and splendid organizations have been and are being built up to meet any demand that may be made on manpower and management. What happened one morn in a ramble around any shipyard in the West these days is the spirit of do which was not so evident, say one year ago. As completed, a ship today is better equipped, too, to defend itself and at the same time provides the maximum of comfort and protection for its crew, which was not the case with prewar-built vessels.

As "My Name is Frank" Lasker told shipyard workers here recently, the welfare of the seafarman is receiving important attention by the builders of ships now being launched for the United Nations. The seafarer is housed in more comfortable quarters than his predecessors at sea ever dreamed of. Not more than four men in a room which is insulated from the weather. There are cooling devices for hot climates and heating installations for cold. No hot bath tubs and showers. There are crash doors to all rooms allowing the seaman to get out in a hurry, while rope ladders swing handily under emergency hatches through which he can reach the deck quickly in case of submarine or airplane attack.

From time to time the staff photographer of The Colonist has visited the W.M.D. plant. Herewith are some of the pictures obtained in rambles about the W.M.D. plant over a period of several months. Top left, ship in foreground ready for sea, another in background ready for launching, lower left, women riggers stretching turnbuckle cover over cargo hatch; upper right, interior of officer's cabin, with port lights large enough for a man to get through, middle right, corner of chart room with sundry instruments essential to navigation, lower right, section of main deck, showing distinguishing fittings, lifeboat and other gear; centre, vertified equipment derricks, ventilators, lifeboat and other gear

Navy League of Canada and financed by public donations, has writing rooms, lounges a billiard room, refreshment parlor gymnasium, swimming pool and auditorium

Rainbow Sea Cadets

Orders for the week by Lieut.-Comdr. P. W. Tribe, commanding.

Orders for the week ending February 6

Parades—

Monday, February 1, the band will parade at the Drill Hall at 18.30 hours.

Tuesday, February 2. A" Company will parade at the Drill Hall at 18.30 hours.

Thursday, February 4, the Corps will parade at H.M.C.S. Naden Barracks at 18.15 hours. The band will parade with the Corps at this date

Friday, February 5.—"B" Company will parade at the Drill Hall at 19.30 hours.

Duties—Officer of the watch Sub-Lieut. J. Willey, R.P.O. P.O. P. Bullivant; duty sentries, Cadet C. Dickson and Cadet R. Harrison; duty quartermaster, Cadet P. Smith; duty signalman, Cadet Cloet; duty bugler Cadet C. Ellington; duty runners, Cadets A. Sagar, D. Kerr and E. Taylor

Discharge—The following cadet is struck off the strength at his own request: Cadet B. R. Salmon, No. 101

Notice—Lieut. W. Smith is appointed pusbtery officer, effective this date.

Vacancies exist in the Corps for twenty-five young men between the ages of fourteen and sixteen. Intending applicants should apply at headquarters on Tuesday or Friday between the hours of 7 and 9 p.m.

For the information of all concerned, it is pointed out that attendance at parades twice weekly is compulsory. Now that weather conditions are normal it is expected that this order will be carried out. Ratings not complying will be struck off strength forthwith.

J. McALLISTER, Lieut.
H.M.C.S. Malahat, Sea Cadets

RAILROAD OFFICIAL RETIRING TOMORROW FROM C.P.R. SERVICE

VANCOUVER, Jan. 30.—George Hillier supervisor of transportation, Canadian Pacific Railway, Vancouver, will retire on pension tomorrow and will be succeeded by C. E. Lister, at present assistant superintendent, Lethbridge according to announcement by William Manson, general superintendent, British Columbia district, Vancouver.

Mr. Hillier has been a railroad man so long as he can remember. He was born in the C.P.R. station at Whitewood, Sask. son of the late George Hillier, who was a well-known C.P.R. agent for many years before his retirement, at Ladysmith, B.C., in 1921. From 1900 to 1914, he worked east as freight was an operator at Nelson, Moyie, Fernie, Cranbrook, Medicine Hat, Regina and Regina. He was chief dispatcher from 1914 to 1926 at Assiniboia, Regina, North Bend and Calgary, went to Winnipeg in 1926 as inspector of transportation, and has been supervisor of transportation, Vancouver, since December, 1937.

Mr. Lister, who succeeds to the post of supervisor on transportation, Vancouver started as a water boy on construction in the Maritimes in 1903 and took a permanent job as a clerk, operating department, Brownville Junction, Me., in 1906. He came west to Maple Creek, Sask., as operator in 1911. He worked as an operator in the Medicine Hat division in 1912 was appointed dispatcher there in 1916, and was acting chief dispatcher there until September, 1926 when he became chief dispatcher at Calgary. He became assistant superintendent at Calgary in November 1936, and assistant superintendent, Lethbridge, a year later.

BURNED MILLIONS

Before rationing, American motorists burned 20,000,000 gallons of gasoline each day.

MAIL AND SHIPS

COASTING CRAFT

VICTORIA-VANCOUVER.—Str. Princess Charlotte or Str. Princess Alice will leave Victoria daily for Seattle at 8.45 a.m. Str. Princess Charlotte or Str. Princess Alice will arrive at Victoria daily at 2.45 p.m. Str. Princess Mary will leave Victoria daily at midnight for Vancouver. Str. Princess Mary will arrive at Victoria daily at 7 a.m. from Vancouver. Str. Princess Elizabeth will leave Victoria daily at 8.30 a.m. for Vancouver at 1.30 p.m. Saturday only a special sailing will leave at Victoria from Vancouver at 8.45 p.m. Sundays only a special sailing will leave at Victoria from Vancouver at 4 p.m. Sundays only a special sailing will leave at Victoria from Vancouver at 8.45 p.m.

VICTORIA-SEATTLE.—Str. Princess Charlotte or Str. Princess Alice will leave Victoria daily for Seattle at 8.45 a.m. Str. Princess Alice will leave Victoria daily at 2.45 p.m. Str. Princess Charlotte or Str. Princess Alice will arrive at Seattle daily at 12.15 p.m.

VICTORIA-PORTLAND.—Str. Princess Kathleen will leave Victoria daily at 7.30 a.m. for Portland. Str. Princess Kathleen will arrive at Victoria daily from Portland at 7.30 a.m. Sundays only a special sailing will leave Victoria for Portland at 8.30 a.m.

VICTORIA-PORT ANGELES.—Str. Princess Alice will leave Victoria for Port Angeles daily at 8.45 a.m. Str. Princess Alice will arrive at Victoria daily from Port Angeles at 2.45 p.m.

VICTORIA-SAN JUAN-GULF ISLANDS.—Str. Cardena will leave Victoria for Port Angeles, Friday at 8.30 a.m. Str. Cardena will leave Port Angeles for Victoria Saturday at 1.30 p.m.

VANCOUVER-VICTORIA.—Str. Princess Elaine or Str. Princess Victoria will leave Vancouver daily for Victoria at 8.30 a.m. and 8.45 a.m. Saturday only a special sailing will leave Vancouver at 1.30 p.m. Sundays only a special sailing will leave Vancouver at 4.30 p.m.

VANCOUVER-NORTH VANCOUVER-VICTORIA.—Str. Princess Mary will leave Victoria at 10.30 a.m. Tuesdays for Vancouver via Gulf Islands. Str. Princess Mary will arrive at Victoria via Gulf Islands at 9.30 a.m. Wednesdays.

VANCOUVER-GABRIOLA — Str. Alberta came west to Maple Creek, Sask., as operator in 1911. He worked as an operator in the Medicine Hat division in 1912 was appointed dispatcher there in 1916, and was acting chief dispatcher there until September, 1926 when he became chief dispatcher at Calgary. He became assistant superintendent at Calgary in November 1936, and assistant superintendent, Lethbridge, a year later.

NORWEGIAN SHIP LOST

MONTREAL, Jan. 30 (CP).—The Norwegian Information Office announced today that the Norwegian patrol ship Bodo had been lost. The announcement gave no details of the loss except to say that over of kin of the casualties are being informed.

It was the third loss announced by the new Norwegian Navy, built up outside Norway since the German invasion and now totaling about sixty ships. Previous losses were the destroyer Bath and the corvette Minsbrella.

KILLED IN ACCIDENT

HALIFAX Jan. 30 (CP)—L.A.C. Wilfrid Richard Noel, of Okanagan Falls, B.C., was the airman killed here Thursday in an accident near Pine Hill Divinity College the Eastern Air Command announced today.

B.C. Electric Railway Company, Ltd.

NOTICE!

Special Late Schedules Esquimalt Route

Beginning Monday, February 1

A special late schedule of street cars will be operated between the city and the Esquimalt car terminus as under:

Leave City	Arrive Esquimalt Terminus
12.30 A.M.	12.52 A.M.
1.15 A.M.	1.37 A.M.
2.00 A.M.	2.22 A.M.
2.45 A.M.	(No car bars ends)

thus providing a 45-minute service between the city and the Esquimalt car terminus from 11.45 p.m. until 2 a.m. This special schedule will be in operation week days and Sundays until further notice.

B. C. ELECTRIC
TRAFFIC DEPARTMENT

CHILDREN NEED SCOTT'S EMULSION

This world known tonic contains essential elements that are vitally important to growing children. The regular use of Scott's Emulsion is highly recommended for promoting proper growth, developing strong bones and sound teeth. You'll find, too, that this economical tonic, rich in natural Vitamins A and D, builds resistance to colds and infections. Pleasant-tasting and 4 times easier to digest than plain cod liver oil. Buy today—all druggists.

A TONIC FOR ALL AGES

SCOTT'S EMULSION

Compliments FROM YOUR FAMILY

● Thrill to the compliments from your family when you serve this aristocrat of tomato juices . . . its appetizing, red-ripe smoothness . . . its delicious, sunbrewed goodness . . . the result of Libby's painstaking "Gentle Press" process which gives you flavourful, tomato juice, ever so gently extracted from plump, ripe tomatoes. Libby's exclusive "Gentle Press" method gives you fresh-from-the-garden flavour, and retains those precious, nourishing vitamins A and C. Make sure your family reaps the benefit of these vitamins daily.

DOUBLE YOUR MONEY BACK

Should you not agree that one or all three of Libby's "Gentle Press" Tomato Products—JUICE, CATCHUP and SOUP—rate as the best you have ever tasted, Libby's will pay you double your money back.

LIBBY, McNEILL & LIBBY OF CANADA LIMITED
CHATHAM, ONTARIO

Salt Spring Island Ferry

DAILY SAILINGS
Except Wednesday

Lv. Fulford Harbor	Lv. Swartz Bay
8.15 a.m.	9.30 a.m.
4.00 p.m.	5.00 p.m.

For Further Information and Motor Coach Connections
Phone E 1177 - E 3178

GULF ISLANDS FERRY CO., LTD.

February Special 25¢ Reg. 31¢ in 7 years WAR STAMPS

STAMP SALE BY THE FOOD INDUSTRY!

Self-Serve Grocery Specials, Mon., Tues., Wed. and Thurs.

Appetizer, per pkt.	23¢	Glass Cherries, per ½ lb.	21¢	Liquid Wax, Johnson's pint tin	59¢
Baking Soda, 4-oz. pkt. 2 for	11¢	Cocoa Maikin's Best, per ½ lb.	15¢	Gardet, small jar	9¢
Oats, Robin Hood 5-lb.	23¢	Oxo, per ½ lb.	25¢	Sherbert Shaya Spread, 16-oz.	47¢
Wax Paper, 100-ft. roll	17¢	Jerry Snow, large pkg.	21¢	Ammonia, Handy pkt.	2 for 17¢
Whole Green Peas 2 lbs.	11¢	Castile Soap, Kirk's, cakes	2 for 9¢	Baking Powder, Jasmine's 16-oz. tin, with 1 Chef Vanilla, 2-oz. Bottle for	23¢
Tomato Juice, Heinz, 16-oz. tins. 2 for	27¢	Bread Flour, Diamond "S," 49 lbs.	$1.45	Dog Food, Champion, Dehydrated, pkts. 2 for	19¢
Shredded Wheat, pkts. 3 for	25¢	Cake Flour, Maple Leaf, per pkt.	25¢		
Horseradish, per bottle	9¢				

DAVID SPENCER LIMITED

We Reserve the Right to Limit Quantities
No Phone Charge or Mail Orders Accepted on These Specials

Spencer's HOME FURNISHINGS Month

Buy for cash . . . the thriftiest, most economical way . . . but if you prefer to spread payments over a number of months, you may purchase by employing Spencer's Budget Plan . . . Terms in accordance with Wartime Prices and Trade Regulations.

Inquira at the Credit Office for Full Particulars

Commencing Monday February 1

Consider Now the Furnishings You Have Had in Mind for Spring. See the Interesting Values Being Offered in Our Home Furnishings Departments Monday

3-Piece Living-Room Suite 169.00

Of Best Construction

This is one of many fine suites available, that were made prior to wartime specifications. It is upholstered with striped velour, and has web base construction and spring-filled cushion seat. This is an opportunity to get pre-war-built sets at moderate prices.

—Furniture, 3rd Floor

Four-Piece Walnut Bedroom Suite, 170.00

The suite possesses many conveniences, and the design is right up-to-date in every particular. The finish rich walnut, that will harmonize perfectly with any color scheme.

—Furniture, 3rd Floor

Nine-Piece Combination Walnut Dining-Room Suite, 245.00

A suite that will add a touch of dignity to your dining-room—for here is visible quality, and a design you will be proud of. The pieces are of superior finish; the value, one you will appreciate.

—Furniture, 3rd Floor

CHINAWARE

We are entering our HOME FURNISHINGS MONTH confident the values we are in a position to offer our customers will be appreciated, not alone for the good quality represented but by the prices that bring such true economy at this time. China table essentials are becoming difficult to procure.

DINNER SETS—Of first quality English manufacture. Decorations of Cobalt blue and gold. Best gold trim with Cobalt blue band. A decoration of dignity and charm. 97 pieces. A full dinner set for 12 persons **36.60**

FULL DINNER AND TEA SERVICE for 6 persons. 82 pieces **21.75**

SMALL FAMILY OR APARTMENT SETS of 32 pieces. A set **10.00**

BUNGALOW SETS OF 32 PIECES—With neat border pattern with color stripe and dot. Service for 6 persons **8.50**

HAND DECORATED ENGLISH TEA SETS of 21 pieces. All over pattern in colors. A set **12.00**

CHELSEA BIRD OR BOUQUET PATTERN TEA SETS with rich maroon or green border. Floral or bird centres. 21 pieces for 6 persons **12.00**

HAND PAINTED ENGLISH TEA SETS—Pastel bands with floral or fruit centres. 21 pieces **7.75**

KITCHEN TUMBLERS—With colored floral designs. Special, each ..... **9¢**

—Chinaware, View Street

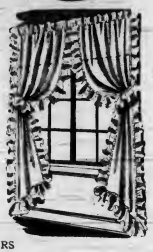

80 PAIRS
Ruffled Marquisette

CURTAINS

A Pair **1.39**

Ruffled Curtains 25 inches wide and 2½ yards long, of white ground marquisette with colored motif. Green, rose, red and self tone in ivory. Complete with Priscilla valance and tie-backs.

—Drapery, 3rd Floor

Scotch Lace Curtains

Four Very Good Values Monday

Lace Curtains 33 inches wide and 2½ yards long. Beige shade. Special, a pair **1.75**

Lace Curtains 35 inches wide, of filet net. Attractive design, with tailored edge. Light beige shades. A pair **2.50**

Lace Curtains 36 and 40 inches wide, in a selection of designs. Ivory or beige shades. A pair **2.95**

Lace Curtains 42 inches wide in very pleasing designs, of fine lace filet net. A pair **3.75**

—Drapery, 3rd Floor

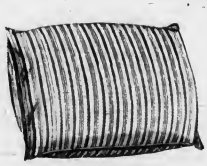

BED PILLOWS

Four Good Values

A SPECIAL PURCHASE OF FEATHER PILLOWS with coverings of featherproof tickings, all well filled and represent exceptional values at

98¢ 1.29 1.89 2.29 Each

DOWN PILLOWS, plumply filled with pure duck down, covered with fancy medallion ticking, and have piped edges. Pink, blue, tan or green. $5.00 values for, each **3.89**

COTTON BEDSPREADS, pink and blue only. These are slightly imperfect, but faults very slight, and will not interfere with the wearing quality. Each **2.49**

GREY WOOL BLANKETS, as made for the Canadian Army. These have a small percentage of cotton which will aid in washing and wear. Size 60 x 80. Each **5.19**

—Blankets, Main Floor

DAVID SPENCER LIMITED PHONE E-4141

LOOSE COVERS

Of Fine Quality
CRETONNES AND PRINTED LINENS

For Loose Covers for 3-Piece Chesterfield Suite **59.75**

Fine quality Linens, also high-grade Cretonnes, in attractive designs. Values, a yard, $1.95 and $2.50.

Made into loose covers for 3-piece Chesterfield suite **$59.75**

Loose cover for Chesterfield only **$32.00**

Loose cover for chair only, **$14.50**

—Drapery, 3rd Floor

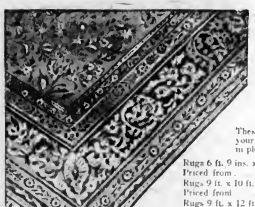

Rich, Deep Pile

Axminster RUGS

Moderately Priced

These represent values worth your attention. They are shown in pleasing designs and colors.

Rugs 6 ft. 9 ins. x 9 ft. Priced from **32.00**

Rugs 9 ft. x 10 ft. 6 ins. Priced from **47.50**

Rugs 9 ft. x 12 ft. Priced from **52.50**

4 ONLY, WILTON RUGS. Size 9 Ft. x 12 Ft. Each **89.50**

Rugs offering a choice of 4 attractive designs. Durable, genuine worsted Wilton.

—Rugs, 3rd Floor

10 Only, Tirapur British India Rugs

Size 8 Ft. x 10 Ft. Each **59.50**

Hand Made Wooden Rugs from British India, patterned in typical Indian or Persian design.

—Carpets, 3rd Floor

INLAID LINOLEUM

Genuine Canvas-Back Type
A Good Range to Select From

We still have a generous selection of Canvas-Back Inlaid Linoleum; shown as follows:

BRITISH INLAID LINOLEUM—Including moulded and marble effects in a wide selection of designs. A square yard **1.59**

250 SQUARE YARDS OF DOMINION MOULDED LINOLEUM—Five designs to choose from. This is heavy inlaid. A square yard **1.59**

250 SQUARE YARDS OF DOMINION SUPER MARBLE INLAID—From the finer grade inlaid we can still supply exact design up to 18 square yards. A square yard **1.89**

EMBOSSED INLAID LINOLEUM—Beautiful replicas of the English floors. Choice of three designs. A square yard **1.95**

—Linoleum, 3rd Floor

Spencer's Crusader, Reliable Paints, Enamels and Varnishes

A Quart **1.00**

Interior Full Gloss Enamel (4-hour dry), all colors
Interior Full Gloss Floor and Linoleum Enamel, all colors
Interior Full Gloss Floor and Linoleum Varnish
Interior Full Gloss Floor Varnish Stain

Interior Semi-Gloss Paint, all colors ..... **30¢**
Interior Flat Wall Paint, white and ivory
Exterior Porch and Veranda Paint, slate, grey

Spencer's Paint and Varnish Cleaner and Wax Remover, large can

—Paints, View Street

Chiropractic

JAMES W. BARTON, M.D.

ANOTHER METHOD OF LOCATING RUPTURED DISK CAUSING LOW BACK PAIN

For many years practically all cases of low back pain were believed due to infection or injury (infection of teeth and tonsils which in turn, infected or inflamed the joint between the last part of the spine and the hip bone was believed to be the cause of low back and hip pain in three of every four cases. The other one-fourth was believed due to injury to the joint by a fall, a missstep, a protruding abdomen or other form of injury.

During the past few years it has been found that a number of cases of low back pain and hip pain (sciatica) are due to a break or rupture of one of the disks or cushions of hard tissue between the bones of the spine. The ruptured disk presses on the roots of the nerve or nerves supplying the lower part of the back, the hip, the thigh and the leg. This pain is very severe.

One method of locating or finding the ruptured disk has been by means of withdrawing some of the fluid from the spinal canal, and replacing it with sterilized oil, which has to be used by means of X-rays. Unfortunately there are some cases where this method is not successful. Some surgeons will operate even when the ruptured disk cannot be located by means of the injected oil. others prefer the use of a support.

Another method of locating the ruptured disk is reported by Dr. E. Busch, in Radiology, Stockholm, who warms oxygen to body temperature, removes between one and two teaspoons of spinal fluid and replaces it with even more of the warmed oxygen to obtain a slight excess pressure. After the various X-ray films have been made, the excess pressure is released by puncturing the spinal canal, which prevents headache or vomiting. For six hours after the examination the foot of the patient's bed is kept raised.

Dr. Busch used this oxygen method in sixty-four verified or true cases of ruptured disk and in some cases in which ruptured disk was not present. He prefers this method to the iodine oil method. This method is used in patients who have the typical signs of ruptured or prolapsed disk in those with lumbago and sciatica, and in patients who have repeated attacks of sciatica.

Remember, most cases of low back and hip pain (lumbago and sciatica) are due to infected teeth and tonsils. Injury accounts for the rest of the cases.

TOOK NO CHANCES

A newspaper reporter was invited to take his first airplane trip with a night flyer for the films. He was filled with dismal forebodings which increased when a parachute was strapped on to him and he was given careful instructions regarding its use. The stunt man also wore a parachute, and when he put a heavy leather coat on over it the reporter asked, nervously: "How can you use the parachute with this coat on?"

"Oh," replied the pilot, nonchalantly. "I'd have plenty of time to take the coat off when we fall."

They went up and flew for several minutes, until, feeling warm, the stunt man began to remove his coat.

"Hot, isn't it?" he said, genially, but there was no reply. The reporter had jumped overboard.

The Daily Colonist.
(ESTABLISHED 1858)

SECOND NEWS SECTION

NO. 43—EIGHTY-FIFTH YEAR VICTORIA, BRITISH COLUMBIA, SUNDAY, JANUARY 31, 1943

Glancing Over Sport

By JOE DELAPUNTY

IN THE MAIL BAG

Dear Joe:

I could take very much to offer my selection for an all-star hockey team from the Island Hockey League. You will notice that I haven't picked Nick Mele or Art Rice-Johns on the club, as I don't think it is fair to the other players who played all or most of the games during the season.

My first team is as follows: Chuck Rayner, goal, Dave MacKay and Jack Tomson, defence; Elmer Kreiller, Connie King, Hal Brown, coach, Hank Campbell, Second team: Gordon Hemming; goal; Julian Sawchuk and Lew Lahovitch, defence; Murdo MacKay, Bill Chase and Bob Brayshaw, and coach, Bob Dewhirst.

Bill Norris,
Colonist Newspaper.

WRIGHT'S TEAM

Another all-star team came late last night after the hockey dailies and I think it's a good squad, no matter how you look at it. Here it is, and Mr. Joe Wright, a regular follower of the game, is handing out the players: Chuck Rayner, goal; Lou Lahovitch and Dave MacKay, defence; Hal Brown, Bobby Kirk, Connie King, forwards. Substitutes: Elmer Kreiler, Bus Brayshaw and Bill Carse.

Comment: I am going to make this a summer, short and sweet. Year team is just as good as anyone would pick, but I have been a constant supporter of the league since it first started and therefore should know something about it, after all.

FROM FIRST AND THIRD

Just received two more all-star hockey teams yesterday via the mail. Here's the first three selections. It was my friend Peter, who runs the sports desk down at the main corner. However, if the fans send them in I will run the lists. The first one comes from my old friend Ernie Brachal, who in the past few years has gained up a lot of eliverware on the fairway and greens of the local courses. He is a familiar figure in the annual Empress tournaments. Here's his selections: Chuck Rayner, goal; Dave MacKay and Hughie Sutherland, defence; Hal Brown, Bill Carse and Joe Krol, forwards; substitutes: Joffre Deslets, Connie King, Bus Brayshaw and Paul Pelletier. There is a good line-up, Ernie, but I think you are the first selector to give Mr. Krol a send on the all-stars, but you are entitled to your opinion as much as I.

The next squad comes from an old school chum of mine, Tom Kelly, who is now employed by the C.P.R. There's no more ardent fan going in the rink week after week than Tommy, and he is a sound judge of hockey talent. He is a first-class student of every branch of athletics in the books. His line-up follows: Chuck Rayner, goal; Dave MacKay and Julian Sawchuk, defence; Bill Carse, Elmer Kreiller and Hal Brown, forwards; substitutes, Hughie Sutherland, Bus Brayshaw, Connie King and Joffre Deslets. There is another selection that would take some beating, and I don't mean maybe

Boston Bruins scored ahead of the Leafs last night by downing the Queen City entry in the N.H.L. by two goals, while the Canadiens pulled further away from the lowly Rangers by pulling up with a tie with the Detroit Red Wings. So that means that the Patrick team is just eleven out of the play-offs, except some kind of a miracle happens.

ODDS AND ENDS

Although the shipbuilders are definitely out of the running for a play-off berth in the Island Hockey League they still finish out their schedule this week. The results of their games will have an important bearing on how the four squads now in the play-offs finish ..... In the Western area is the Navy team but they are being hard pressed for that top berth by the Army, so the fans can expect anything to happen this week as the clubs keep on jockeying for position

There is a tie for top-spot next Saturday night, then there is only one thing these officials can do and that is to play a game on Sunday afternoon or evening at the Willows to decide final positions ..... If that ever happens, you can imagine what kind of a crowd would storm into the arena. But the unfortunate part about it is as far as the league is concerned they cannot charge admission; it will have to be a collection taken at the door.

Another thing if you are dead broke they can't keep you out of the building. For it is against the law to charge the public on the Sabbath ..... Remember when Christmas came one tomorrow the first goal was scored against a Canadian jr. team by Kitchener (Ontario competition) Great Britain scored two goals in the 1924 Olympic match at Chamonix, Switzerland, but the Toronto Granites, the Maple Leaf representatives on that occasion, won 19-3 and clinched the world's title the following day ..... Another golfer has been added to the Black Family. Last week Kenny Black, present holder of the Canadian amateur crown, was presented with a handsome baby boy by the Mrs. Two decades from now Kenny hopes that "junior" will be holding the same title he does today .....

It looks as if that Varsity-Victoria Wolverine Cup Rugby match will never come off. It has been postponed once and yesterday plans couldn't be completed for the scheduled engagement here. Next date for the Crimson Tide travels to the Mainland.

CLIPPERS AND NAVY WIN HOCKEY GAMES

Nanaimo Comes From Behind to Defeat Army, 6-3, On Up-lead Ice—Sailors Nose Out Flyers, 5-4, At Willows Arena—Meet Again Tomorrow

LEAGUE STANDING

	G.	W.	L.	T.	F.	A.	Pts.
Navy	11	8	2	1	64	38	17
Army	11	8	2	1	56	40	17
Nanaimo	8	5	1	2	36	30	12
R.C.A.F.	7	3	2	2	30	22	8
V.M.D.	8	3	3	2	18	18	8

Last Night's Scores

Navy 5, R.C.A.F. 4.

Nanaimo 6, Army 3.

Games This Week

Monday: Navy vs. R.C.A.F.

Wednesday: Navy vs. Army.

Friday: Navy vs. V.M.D.; Army vs. Nanaimo.

Saturday: V.M.D. vs. R.C.A.F.

Royal Canadian Navy and Nanaimo Clippers registered victories in Vancouver Island Senior Hockey League fixtures played last night.

At the Willows Arena the Army-Nanaimo Clippers represented Victoria. Nanaimo Clippers defeated the Army, 6-3.

Playing at Nanaimo, Army puckchasers dropped a 6-3 verdict to Nanaimo Clippers after finishing even at 3-3 lead in the first period. Upfielanders moved ahead, 6-2, in the third period on goals by Ken Mitchell and Ray Hillman.

At the Willows Arena the Royal mallet bluejackets came up with two third-period rallies to defeat the Army 6-4 victory over a fighting Royal Canadian Air Force team. The Flyers certainly gave the league leaders more opposition than they expected.

Playing at Nanaimo, Army puckchasers dropped a 6-3 verdict to Nanaimo Clippers after finishing even at 3-3 lead in the first period. Upfielanders moved ahead, 6-2, in the third period on goals by Ken Mitchell and Ray Hillman.

CLIPPERS BEAT ARMY

NANAIMO, B.C. Jan. 30 (CP)—Nanaimo Clippers defeated Victoria Army, 6-3, last night here in a Vancouver Island Senior Hockey League game.

Playing coach Dave MacKay and Buzz Sutherland, with two each, and Yosef Klein and Larry Kwong scored for Nanaimo. Army marksmen were Cecil Desilets, Sam Kennedy and Elmer Kreiler.

Army started fast by firing two goals in less than three minutes and finally emerged from the first period with a 3-1 lead. Jack Kennedy scored three goals in the second to gain a 5-2 margin as the Army backed to chase, Nanaimo added another in the third.

The fighting Clippers played one of the best games they looked to chase, to take sole possession of the third spot in the league. Prior to the game they had been tied for third place with the Air Force.

Clippers started off in wobbly fashion, and Army hammered home two goals in the first three minutes of play, when they split Nanaimo's defence to go in on the unprotected Stubby Mason, who replaced Vern Kneashaw in the Clipper net. Jack Kennedy made it three goals on a pass from Kreiler, with Kennedy bagging the second marker for the sailors on Pinky Mitchell's pass.

Murdo Sutherland got one of the goals back when he rapped home Red Carr's pass as the ten-minute mark, but Elmer Kreiler scored through to make it 3-1 for the Army a minute later. Dave MacKay put Clippers in the running when at 12:30 he tucked home Verity's pass and Klein and Kwong followed up on the play.

CONTROL PENALTY

On the middle stanza Melnyk drew a costly penalty when he was waved off for checking Red Carr. He was sitting up on the attack. Clippers fired a pair of goals from Gordie Art and Rice-Jones, to take a 4-3 lead. Dave MacKay got the first counter with Kwong getting the other.

As soon as Army came to full strength, Clippers were back 5-3 when Army a defence attempted to sandwich Kwong in the hair blue. The tricky China Clipper, however, got his pass away to Klein, who was in the clear to score. Army tried desperately to pull down the Nanaimo lead, but Clippers were tight, and tightened up and held off the sailors.

Only goal of the final chapter came off the stick of "Buck" Sutherland, off a fast passing play by Klein from Art Gibson, a new recruit, and Mick Smith. The scoring combo with Melnyk in the penalty box for scoring Nelson.

From this point on the soldiers used five forwards in an attempt to get back the scoring chickens, but brilliant net minding by Stubby Mason kept them quite as hundred up the net from in effective style and tossed plenty of rubber his way, but to no avail.

It was Clippers third win in their last four games, having downed V.M.D. twp in a row and the Air Force, 10-2, in Victoria earlier last week. Only last Saturday night at Nanaimo, Clippers came within a hair of upsetting the crack Navy team.

LINE-UPS

Army — Rice-Jones, Sutherland, Kreiler; Carr, Desilets, Kessler; Subs—Grant, Kennedy, Melnyk, Lorde.

Clippers — Mason, Smith, Nelson; Klein, McClure, Kwong; Subs—Carr, Gibson, Sutherland, MacKay.

SUMMARY

First Period—1, Army, Desilets (Kreiler), 1:44; 2, Army, Kennedy (Melnyk), 3:31; 3, Clippers, Sutherland (Carr), 10:10; 4, Army, Kreiler, 11:19; 5, Clippers, MacKay (Klein, Kwong), 12:50. Penalty—Sutherland.

Second Period—6, Clippers, Mackay, 8:12; 7, Clippers, Kwong (MacKay), 9:12; 8, Clippers, Kwong (Klein, Kwong), 7:22. Penalties — Melnyk, Desilets.

Third Period—9, Clippers, Sutherland (Smith, Gibson), 6:00. Penalty —Melnyk.

"I warn the German torturers that they will not escape the retribution for all the crimes they have committed."—Gen. Wladyslaw Sikorski.

Practice Fencing for War Fitness

Tonight the Royal Canadian Air Force boys should again give a good account of themselves against the league champions. Face-off will be at 9.30 o'clock.

Line-Ups

Navy—Rayner; Millman, Tomson; Petrie; Brongman, Brown, Subs, Dominick, McArthur, McKay, Tyler.

R.C.A.F. McKay; Laborisch, Flaik; Verity, Krol, Lowe. Subs.: O'Donohue, Cook, Oilpin, Burdette.

Officials—Gardiner and Bartell.

Summary

First Period—1, R.C.A.F., Krol, 8:36; 2, Navy, McArthur (McKay), 10:18; 3, McKay (McArthur), 18:00.

Second Period—4, R.C.A.F., Lowe, 7:36; 5, R.C.A.F., Cook (Oilpin), 12:36; 6, Navy, Tyler, 18:28.

Third Period—6, Navy, Brown (Tomson), 2:16; 7, R.C.A.F., Lowe (Verity), 7:46; 8, Navy, Tomson, 13:28; 9, Navy, McArthur (Millman), 19:57.

CLIPPERS BEAT ARMY

NANAIMO, B.C. Jan. 30 (CP)—Nanaimo Clippers defeated Victoria Army, 6-3, last night here in a Vancouver Island Senior Hockey League game.

Playing Coach Dave MacKay and Buzz Sutherland, with two each, and Yosef Klein and Larry Kwong scored for Nanaimo. Army marksmen were Cecil Desilets, Sam Kennedy and Elmer Kreiler.

Army started fast by firing two goals in less than three minutes and finally emerged from the first period with a 3-1 lead. Jack Kennedy scored three goals in the second to gain a 5-2 margin as the Army backed to chase, Nanaimo added another in the third.

The fighting Clippers played one of the best games they looked to chase, to take sole possession of the third spot in the league. Prior to the game they had been tied for third place with the Air Force.

Clippers started off in wobbly fashion, and Army hammered home two goals in the first three minutes of play, when they split Nanaimo's defence to go in on the unprotected Stubby Mason, who replaced Vern Kneashaw in the Clipper net. Jack Kennedy made it three goals on a pass from Kreiler, with Kennedy bagging the second marker for the sailors on Pinky Mitchell's pass.

Murdo Sutherland got one of the goals back when he rapped home Red Carr's pass as the ten-minute mark, but Elmer Kreiler scored through to make it 3-1 for the Army a minute later. Dave MacKay put Clippers in the running when at 12:30 he tucked home Verity's pass and Klein and Kwong followed up on the play.

CONTROL PENALTY

On the middle stanza Melnyk drew a costly penalty when he was waved off for checking Red Carr. He was sitting up on the attack. Clippers fired a pair of goals from Gordie Art and Rice-Jones, to take a 4-3 lead. Dave MacKay got the first counter with Kwong getting the other.

As soon as Army came to full strength, Clippers were back 5-3 when Army a defence attempted to sandwich Kwong in the hair blue. The tricky China Clipper, however, got his pass away to Klein, who was in the clear to score. Army tried desperately to pull down the Nanaimo lead, but Clippers were tight, and tightened up and held off the sailors.

Only goal of the final chapter came off the stick of "Buck" Sutherland, off a fast passing play by Klein from Art Gibson, a new recruit, and Mick Smith. The scoring combo with Melnyk in the penalty box for scoring Nelson.

From this point on the soldiers used five forwards in an attempt to get back the scoring chickens, but brilliant net minding by Stubby Mason kept them quite as hundred up the net from in effective style and tossed plenty of rubber his way, but to no avail.

It was Clippers third win in their last four games, having downed V.M.D. twp in a row and the Air Force, 10-2, in Victoria earlier last week. Only last Saturday night at Nanaimo, Clippers came within a hair of upsetting the crack Navy team.

LINE-UPS

Army — Rice-Jones, Sutherland, Kreiler; Carr, Desilets, Kessler; Subs—Grant, Kennedy, Melnyk, Lorde.

Clippers — Mason, Smith, Nelson; Klein, McClure, Kwong; Subs—Carr, Gibson, Sutherland, MacKay.

SUMMARY

First Period—1, Army, Desilets (Kreiler), 1:44; 2, Army, Kennedy (Melnyk), 3:31; 3, Clippers, Sutherland (Carr), 10:10; 4, Army, Kreiler, 11:19; 5, Clippers, MacKay (Klein, Kwong), 12:50. Penalty—Sutherland.

Second Period—6, Clippers, Mackay, 8:12; 7, Clippers, Kwong (MacKay), 9:12; 8, Clippers, Kwong (Klein, Kwong), 7:22. Penalties — Melnyk, Desilets.

Third Period—9, Clippers, Sutherland (Smith, Gibson), 6:00. Penalty —Melnyk.

"I warn the German torturers that they will not escape the retribution for all the crimes they have committed."—Gen. Wladyslaw Sikorski.

BOSTON BRUINS IN WIN OVER TORONTO

Manager Art Ross' Club Chalks 5-3 Decision Over Maple Leafs to Maintain Lead in Race to First Place—Red Wings and Canadiens Play to Three-All Deadlock

LEAGUE STANDINGS

	Goals			
	W.	L.	F.	A.	Pts.
Boston	18	11	6	154	114	42
Detroit	18	9	10	116	79	36
Toronto	16	10	6	140	120	32
Chicago	17	10	10	106	107	34
Canadiens	18	10	8	112	102	32
Rangers	17	6	11	105	101	12

Last Night's Scores

Detroit 4, Montreal 4.

Boston 5, Toronto 3.

Games for Week

Tonight: Boston at Rangers; Canadiens at Detroit; Toronto at Chicago.

Tuesday: Chicago at Boston.

Thursday: Detroit at Toronto; Chicago at Rangers.

Saturday: Boston at Canadiens; Rangers at Toronto.

MONTREAL, Jan. 30 (CP.)—Montreal had to be content with a 6-3 deadlock tonight in a National Hockey League game with the Detroit Red Wings, the invaders coming back to even the score after the Canadiens once held a 3-0 advantage.

Although the Red Wings seemed to hold the initiative most of the game, the Canadiens managed to build up a three-goal lead before the Detroit team came to life in the second period. However, a penalty to Leo Lamoureux proved costly for the Detroiters come through with two goals within thirteen seconds and added the tying counter after seven minutes of the third.

Gus Mortson, rookie player recently brought up from the amateur ranks, received initial counter on a pass from Smiley Mormet, another rookie, Late in the opening frame, the "French" line of Elmer Lach, Joe Benoit and Toe Blake scored the second.

Midway in the centre period, Glen Harmon drove a long shot from the blue line that skimmed past Johnny Mowers and the Wings were three down.

However, late in the period, Harry Watson slipped in a goal when Lamoureux was off for a penalty, and from the face-off Watson scored ito again and shot to Lee Douglas, and the Wings were trailing by one goal.

Then in the third period, Joe Carveth banged in the equalizer, on a pass from Syd Howe and Curt Lindsborne.

Line-Ups

Detroit—Mowers, Simon, Stewart; Abel, Wares, Howe; Bruneteau, Lacombe, Douglas, Watson, Carveth. Subs: Orlando.

Montreal—Bibeault; Mortson, Bouchard; Lach, Benoit, Blake, Subs: Perlinski, Lamoureux, O'Connor, Smart, Drillon, Meronek, Sands, Gaiffie.

Referee, Chadwick; linesmen, Wilcox, Jolat.

Summary

First Period—1, Montreal, Smart (Mormet), 12:42; 2, Montreal, Lach (Benoit, Blake) 18:11. Penalty Stewart.

Second Period—3, Montreal, Harmon (Bouchard, Meronek), 6:10; 4, Montreal, Lach (Benoit, Blake), 17:11; 5, Detroit, Douglas (Watson), 17:24 Penalties Mortson, Lamoureux, Stewart.

Third Period—6, Detroit, Carveth (Howe, Lacombe), 7:20 Penalty, Mortson.

Toronto Scribbler Talks on Victoria

Former Vancouver Sports Editor Devotes Whole Column to City Regarding the Hockey Situation—Tells People in the East That the Town Is Hockey Mad

By ANDY LYTLE
(Sports Editor, Toronto Star)

Victoria, the capital city of British Columbia, perched prettily on the southern end of Vancouver Island has long been libelled as "Sleepy Town on the Gulf."

Actually it is our most salubrious little town. Though it may be true that when England banished her younger sons, the odd never-do-well, to the colonies, they invariably wound up at or near Victoria, certainly they showed excellent taste, for no finer all-year-round play spot exists in Canada.

And Victoria the somnolent, with its fine stores on Government Street, some of which never open for business before 10 and close at lunch time if a golf foursome has been arranged, is back. I see by the papers, on the outskirts of Victoria, War and the accumulation of military units there, has brought hockey and hot life back to splendidly isolated Victoria.

When I first saw the city it was one of the hot spots of the Coast. There was a naval garrison stationed at nearby Esquimalt as well as detachments of the famous, called "dollies" I believe. The streets were alive with them. There were hash houses and more hash houses and hot life back to splendidly isolated spots and occasionally some sporting fatal took place. Then the civil police wisely avoided

There the Occident and the Orient met, for ships from all parts of the world called at the outer harbor. The naval dockyard was informally accommodated British ships of the line for there the Empire's Pacific Squadron was based. Victoria citizenry got the first taste of hot hockey battling when the Pirtcricks set up an arena there. While I was writing this Wilf Loughlin came in and he said Les Patrick had to exercise all of his tact and his diplomatic powers to keep the fans from committing acts of murder on the ice against visiting teams.

Loughlin has played in his time, pretty well over the continent and he admits that Pirate town on big centre, for wild and wooly fandom in anyplace, he'd have to put Victoria very close to the all-comers peak! Their excessive team loyalty, and burlap of unbridled passion, had to be seen to be believed. Referees were a pet hate. Often an official was to be found hotfooting it crowed from angry mobs. It was a common sight to see the referee, with a crowd a referee, escort him to his room, await his chance, then hotfoot it down town, see him to the night bed.

Jon was nearly brained one night by a fan who pulled a newly iron bolt at him. George Irvine referred one night, left with a back door and the midnight boss a gang-plank which had a lump about of armed pursuers. Wild horses could not drag George back to those arenas again. Then because visiting Victoria carried hockey sticks to and from the arena.

It was up the main stem at Victoria one morning after a hard night that a group of Victoria's executive Portland Rosebuds wandered. Rose, still smarting from the gifts of the fans, was dragging his overcoat. "I'm going to lick the first Victoria son-of-a-bitch that steps on it," Bobby explained.

A Victoria lacrosse team, in that golden hall days on the coast, was robbed by hall the citizens of New Westminster when a capital city player cut down a Salmonbelly Vancouver racing men who separated the Willows and at Colwood, still scene the Victoria statesmen are the toughest anywhere. Judges and stewards have been known to march away from these arenas completely surrounded by gendarmerie.

Victoria's hockey fans had plenty of time to cool off after the Patrick league disbanded. Nearly two decades were to pass ere its war brought hockey back. Now the fans are churning in the wake of three Allan Cup units and I was delighted to read this week that Victoria had stormed the old municipal arena, had broken down doors in their desire to look-see.

Civil naval and military police were unable to check the obscured pandemonium. The house was already full to waist the army and the navy play. Officials locked the doors and called the police. Right up the customers' alley. They brushed the officials aside, crashed the doors and occupied the position.

"They're 'boys of the building brawl," these Victorians, and the years have not softened them up. One or two of the breed have been active around the East and they're not exactly sissy types.

Lynn and Ace Pirrick are native, and Dorothy and Doug Pedro. There's nothing puny about Victoria's hockey. The Victoria Cougars are shown in their gardens and crosses are pushing their heads above the sod, don't argue, just go along with them.

TODAY'S SKATING SESSIONS

Three skating sessions will be held today at the Willows Arena. Members of the Victoria Skating Club will take the ice at 1 o'clock, followed by 8:30 o'clock and 9 o'clock skating periods by the Civilian Skating Club.

CAGE FIXTURES ARE ANNOUNCED

Eight Basketball Games This Week—City Play-Offs to Get Under Way

City championship play-offs in the minor divisions of the Victoria and District Basketball League will get under way this week, Bros. Reilly, secretary, stated yesterday when he announced fixtures for Wednesday and Friday evenings.

Fairfield and Chinese Students will meet Wednesday evening at the YMCA gymnasium in the first game of the intermediate "B" boys play-downs, while on Friday, at the Victoria High School court, Comets and Eaglettes will open their playoffs in the junior girls' division.

Bros. Reilly also announced a slight change in the senior "A" bracket schedule, with the league-leading Royal Canadian Air Force club receiving a bye during the week.

Fixture list follows.

WEDNESDAY

High School Gymnasium

7:00—Army vs. West Road, senior "B" men.

8:00—Navy "B" vs. K.V.'s exhibition.

9:00—Army vs. Navy, senior "A" men.

Y.M.C.A. Gymnasium

8:30—St. Louis College vs. Equitable, intermediate "B" boys.

9:30—Fairfield vs. Chinese Students intermediate "B" boys.

FRIDAY

High School Gymnasium

7:30—Comets vs Eaglettes junior girls.

8:00 Juniors vs Rookies senior men.

8:45—Y.M.C.A. vs West Road senior "B" men.

MINOR BASKETBALL

Scores in Friday night's basketball games played in the Victoria and District League follow:

Rookies, 34; Kandy Kids, 11. Eaglettes, 34; Whippets 8. W.M.D. 32; Army "B," 18.

Canadian Sport Snapshots

Battle for Fourth Play-Off Spot on Veteran Players — Scribe Latest Promotion — Quilty Is Hot Playing

By CHARLES EDWARDS
(Sports Editor, The Globe and Mail)

TORONTO, Jan. 30 (CP)—The battle for the National Hockey League's fourth play-off spot may go hard on veteran players with Toronto Maple Leafs and Montreal Canadiens Chicago reports say a drastic shakeup in Black Hawks may affect at least three of four men. Hawks mentioned as possibly due for the axe are forwards George Allen and Cully Dahlstrom and Defenceman Gerald Gardner. Allen and Dahlstrom are mentioned in Montreal, but Bill O'Meara, of the Blues, and Stanley Mikita, of Hawks, are not Canadian veteran.

MUSIC BY DUTTON

This from Alan (Branford Expositor) Rose: Putting Mervyn Red Dutton in charge of defence of the N.H.L. now that Frank Calder is dead, is like putting a fox in charge for the radio. The red-headed chap will probably render some music while a little more sound, for it is known the governor has a little valve down while the prexy supplies the wind. Dutton, having more velocity, will likely produce more fortissimos." Dutton says he must return to his business in the West almost immediately and Elmer Ferguson, of The Montreal Herald, suggests Frank Patrick as the "perfect man" to take over until Calder's return.

THE KEYPT SAYS

Bill (Moncton Transcript) Hutchison "Lester Patrick, generally looked upon as successor to Brig.-Gen. John Reid Kemp, president of Madison Square Garden, was left out in the cold when Red Irish was manoeuvred out of the post. Nobody now knows where Patrick (of New York Rangers) fits in. Patrick neither is hockey at the Garden because it requires less playing space. Hence lift-upon is an instance of make the dough and you'll get the job.

INCIDENTALLY

Transferred by the RCAF from Toronto, Johnny Quilty, Montreal Canadiens' prize hockey rookie of two seasons back, has refused to put out with the Belleville Bulldogs team. Fit. Lt. Jerry Dixon, president-coach of the "B" Bulldogs Association, explains "Quilty says he is not interested in playing hockey but winter in has no force studies."

Frank Beban, Nanaimo, B.C. thoroughbred breeder, estimates he has expended $150,000 on racing, breeding and racing horses and says he's convinced that the owner's chance of showing a racing profit is dimmer than the sky. Beban's strictly odds against.

Bill Niagara Falls Review: Cayzon says the only thing preventing Mike Kwakas, former Chicago goalie now with Providence Reds, from returning to the N.H.L is Toronto Leafs' determination to keep him as insurance against injury to Turk Broda.

HOCKEY
Monday Night at 8:30
NAVY vs. R.C.A.F.
Admission Prices:
Box and Reserved Seats - 75c
Rush Seats - 50c
Children and Services in Rush Seats - 25c
Reserved Seats on Sale at Hocking & Forbes, 1006 Douglas Street
ARENA (Victoria) Ltd.
Phone B 2211

GENERAL ELECTRIC CLEANERS

SAVE YOUR MONEY
SAVE YOUR RUGS

Rugs last longer when cleaned with a G-E Cleaner, because it removes the surface dirt and grime and the imbedded dirt as well. You can do your cleaning jobs faster and more efficiently for less money, because this cleaner costs less to buy, less to operate.

There is one General Electric model priced as low as $39.95, and the complete set of extra attachments costs only $11.00. What a treat it would be to have a Tornado Service you like this year's "Spring Cleaning."

Home Happiness Headquarters
641 YATES

KENT-ROACH LTD.

GENUINE INDIAN SWEATERS
Write T. JACKSON
108 COMMERCIAL ST., NANAIMO, B.C.

BALL CLUBS RESTRICTED

Governmental Ruling to Give Teams Secret Society This Season

By JUDSON BAILEY
Associated Press Sports Writer

NEW YORK, Jan. 30 (AP).—Governmental salary restrictions will give baseball an informal secret society this year known as the "Chilling Club" and composed of the highest-paid players from each of the sixteen major league teams.

In theory, at least, the personnel of this "Chilling Club" will be so impressive that most of the members won't know each other. To establish a ceiling for 1943 contracts the two leagues have asked the Bureau of Internal Revenue a schedule showing the top sum paid a player last year, but names will not be given.

This means that two lists will be turned in, reading something like this:

American League—Yankees, $45,000; Red Sox, $30,000, Senators, $20,000; Indians, $15,000; White Sox, $15,000; Tigers, $15,000; Browns, $12,000.

National League—Giants, $25,000; Dodgers, $22,000; Reds, $18,000; Braves, $15,000; Cubs, $18,000; Pirates, $14,000; Phils, $10,000.

But in order to help the "Chilling Club" get organized it is possible to figure out a matching list of names for these salaries, anyhow. This would shape about like this:

American League—Yankees, Joe DiMaggio; Red Sox, Ted Williams; Senators, Buck Newsom; Indians, Lou Boudreau; Athletics, Bob Johnson; White Sox, Thornton Lee; Luke Appling; Tigers, Rudy York; Browns, Eddie Auker.

National League—Giants, Mel Ott; Dodgers, Leo Durocher; Reds, Bucky Walters; Cardinals, Lon Warneke; Braves, Billy Miller; Cubs, Stan Hack; Claude Passeau and Bill Lee; Pirates, Elbie Fletcher and Al Lopez; Phils, Nick Etten.

Local Sports Results At a Glance

SOCCER
Price Cup Semi-Final
V.M.D. 6, Army 2.

Exhibition
R.A.F. 5, Navy 1.

Juvenile League
Maple Leafs 3, V.V. 0
St. Louis College 2, Royals 6.

HOCKEY
Island League
Navy 8, R.C.A.F. 4.
Nanaimo 6, Army 1.

V.M.D. BEATS ARMY ELEVEN IN CUP GAME

Shipyard Footballers Register 9-2 Soccer Triumph —To Meet Navy

Playing on a slippery, heavy field, Victoria Machinery Depot football-ers yesterday defeated a weakened Army team, 9-2, in the semi-final round of the Freddy Price Memorial Trophy series at Royal Athletic Park.

Playing minus Carmichael, Mc-Kay and Gordon, some of their regulars, the troops made a good showing in the opening stanza, but faded badly in the final forty-five minutes of play.

Score at the end of the opening half was 4-2 for the eventual winners, weak goalkeeping for the soldiers making the difference in the score. Troops certainly missed Carmichael, their regular net custodian, and replacement Bill by Phillips, a youngster making his debut in league soccer. The substitute goalie did his best, but his best was very feeble, and a number of easy shots got past him.

George Payne, lanky centre forward, who went well into the air to head home three tallies and boomed in a fourth, paced the V.M.D. attack, while Alvin Parks was right behind with a trio of tallies. Noel Morgan and Gordie Bell were the outer scorers for the winners.

Little Job Travis, playing outside left for the soldiers, registered their lone goal.

George Payne opened the scoring in the early stages when he lapped the leather into the Army net after Phillips, soldier goalie, fumbled.

Troops were robbed of what looked like a certain marker a few minutes later when Evans, V.M.D. goalie, made the game's most sensational save. However, the soldiers came right back and Ab Travis scored after taking a pass from Hayward.

Alvin Parks boosted the shipyard workers into the lead when he scored from outside the penalty area. George Payne made it 3-1 when he headed the ball home following a corner by Gordie Bell.

TRAVIS SCORES AGAIN

Still very much in the game, Army scored a few minutes later with Ab Travis finding the range. Big Doug Peden, playing his first game for the troops, started the attack and Travis put on the finishing touches. It was a smart goal.

Just before the breather, George Payne headed home his third goal off a sentinel corner kick by Gordie Bell, making the score 4-2 at half-time.

V.M.D. dominated the play in the last half except for sporadic rushes by the Army forwards. Alvin Parks scored two of the five last-half goals for the Britannia, with George Payne, Noel Morgan and Gordie Bell each scoring a single tally.

Doug Peden retired about fifteen minutes from the end of the match with a bad cut in his right knee. He was later taken to the Military Hospital, where five stitches were needed to close the wound.

Job Otes refereed and the lineups were:

V.M.D.—Evans, Kingar, McCeachy, Bell, Gordon, Payne, Hayward, Bell, Parks, Payne, Morgan, Reside and Sage.

Army — Phillips, Peden spelter, Fleldhouse, A. Chapman, Embrey, Hall, Ross, Everett, Leigh, Dallimore and Travis.

TENNIS STARS MARRY

PHOENIX, Ariz., Jan. 30 (AP). — Ruth Mary Hardwick, one-time holder of the British amateur tennis title, and Charles Edgar Hare, former British Davis Cup player, who lives in Chicago, enter their biggest doubles event today—as man and wife. They obtained a marriage license yesterday.

Sports Roundup

By HUGH FULLERTON, JR.
Associated Press Sports Writer

NEW YORK, Jan. 30 (AP).—George Halas—the National Football League tub-thumper, poses the question why Sammy Baugh should have replaced in the all-league team a backfield that was so about Sammy's failure to make the team didn't mention that . . . George also reports that Dr. Danny Portman, the Bears' perennial all-league guard, has been named assistant resident surgeon at the University of Maryland Hospital—which may put him right on the ground for a good job.

TURNABOUT IS FAIR

The Toledo University publicity department is responsible for this red-lined report of happenings in a recent Toledo-Pittsburg basketball game. After a time out, both teams became confused. Toledo tried to score against itself and the Pittsburg defense prevented it. When Pittsburg got the ball, it moved toward the Rockets' basket. Finally, after taking the ball out of bounds a couple of Toledo boys caught on to their mistake and Art Crowe passed the ball into the back court to Dal Zober, who promptly made two points—to the right way.

WORKING OVERTIME

Glen Harmon, one of the rookie hockey players Montreal Canadiens are trying out this year, is one of the most hard-working of the Canadiens. He's just a boy in a Canadian circuit filled with veterans of his debut, Harmon shook off well-wishers after the game and dressed in a rush. "Where the hurry?" asked Dick Irvin, Montreal coach. "I'm on my night shift," Harmon explained. "I haven't much time."

CLEANING THE CUFF

A Brooklyn firm is offering to supply Belmont Park with enough horses and wagons to carry 3,000 or 4,000 customers a day from the railroad station to the track.

New Year's Eve Golf Tournament

The annual New Year's Eve golf tournament will soon start at the Uplands Golf Club and one match a week will be staged until the finalists are named. The draw for first rounds was released yesterday and it was announced that post entries will be accepted.

The draw follows:

Mrs. J. R. Hibberson vs. Mrs. O. MacKenzie.
Mrs. R. A. Patrick vs Mrs. E. H. Livingstone.
Mrs. H. T. Webb vs. Mrs. D. Fletcher.
Mrs. H. S. Shafoe vs. Mrs. W. Herbert.
Mrs. R. E. Porritt vs. Mrs. William Erickson.
Mrs. J. Strong vs Mrs. P. B. Moore.
Mrs. A. M. Boyd vs Mrs. W. G. Mrs. F. J. D. Clack vs. Lady A. C. Coll.

TODAY'S SOCCER

Only one Sunday Football League match will be played today, with the R.A.F. second eleven pitted against the Capitals at Heywood Avenue. Kick-off is at five o'clock, with Danny Olaney refereeing.

The scheduled fixture between Esquimalt United and the Canadian Artillery School of Instruction, at Beacon Park, has been cancelled.

Mount View and St. Louis College juvenile teams will meet at Heywood Avenue today at 10 30 o'clock in a league match.

WELSH TEAM IN DEADLOCK

Lovells Athletic Moves Into Tie in Cup Series by Beating Cardiff

LONDON, Jan. 30 (CP).—Lovells Athletic, a Welsh candy factory team of giant-killers, jumped into a tie for second place in the football league's cup qualifying competition today by defeating Cardiff City, 4-1, in one of the feature games of the British soccer programme.

The victory gave Lovells a total of eleven points, one less than Reading and Manchester City, tied for the lead. Manchester City upset Bury today, 3-6 Rochdale stayed tied with Lovells by beating Stockport, 8-0.

In a Southern League game the strength of Arsenal's reserves was demonstrated when the Gunners, with five of their best players out of the lineup, defeated Reading, 5-0.

The victory increased Arsenal's lead to seven points over Tottenham Hotspurs and Queens Park Rangers tied in second place Brighton beat Rangers 4-2, while Tottenham won over Portsmouth, 5-8

Scottish League results made no change in the standings. The leading Glasgow Rangers beat Raith Rovers, 8-2, and second-place Hibernians drew, 6-3 with Dundee.

PALO ALTO, Cal. Jan. 30 (AP).—Led by Roger Laversty, who scored ten points, Stanford's Rugby team defeated the Royal Navy, 20 to 8, here today.

When You Choose a SUIT

In the W. & J. WILSON selection of men's suits there's a style for every mai— and a material for every need. Tailored for perfect fit from a wide assortment of tweeds, worsteds and flannels, our clothing has eye-appeal as well as the ability to stand up to hard wear.

TAILORED TO MEASURE suits are popular with many of our customers . . . so if you prefer this way of ordering from the very generous number of fine British cloths which are available, we are at your service.

DEPEND ON
W. & J. WILSON
1217-21 GOVERNMENT STREET
G 5013

FROM THE PRESS BOX

Quiz Programme

By JOHN LARDNER

This is the second of a series of four articles—presenting a giant memory quiz for sports fans. In four instalments, of forty questions each —in which John Lardner gives you the chance to match your memory with those of ten managers, coaches, commissioners and athletes connected with different sports.

QUIZ NO. 2

(The part of ten experts averaged 58.5 per cent for these questions.)

1. What race horse was voted the "horse of the year" for 1942?

2. What major league professional football team set a new record last year by losing every game on its schedule?

3. At what sport is each of the following terms associated: Spare, balk, Jackie Robinson?

4. Who led the American League in home runs in 1942? The National League?

5. What coach ended Minnesota's long winning streak in football?

6. Where is each of the following famous bowl events? The Sugar Bowl? The tennis tournament, the Pimlico, the Cotton Bowl football game?

7. Who is the light-heavyweight champion of the world?

8. What team was disrobed by the National Hockey League in 1942?

9. Among the big league baseball owners of today, you can find the component parts of a great battery. Who is the pitcher and who is the catcher?

10. Identify the following: (a) the Green Wave, (b) the Trojans, (c) the Eagles, (d) the Wildcats.

11. Who was the last to win the Kentucky Derby in 1942?

12. Who was the only game of the world series for the New York Yankees?

13. Whose nickname is "County?"

14. What great performer, once known as the boy wonder, continued to dominate three-cushion billiards in 1942?

15. The two oldest colleges in the country met in football for the first time last year and played a tie. Which are they?

16. What pitcher won seventeen games for a celtic club?

17. What have the following in common: Ben Jones, Sarge Swenke, Yancey Chrisman, Sunny Jim Fitzsimmons?

18. With baseball club led the National League for the greater part of the 1942 season?

19. Where did each of the following recently play college football. Otto Dorsch, Tiger McLaughry, Jimmy Crowthers, Gene Barry?

20. What pitcher yielded two home runs in a single inning of last year's all-star baseball game?

21. What was the only major college football team to complete its regular season undefeated and untied?

22. In a prize fight, what is the final verdict when two of the three officials vote for a draw and the other gives the decision to one of the fighters?

23. What team won the big ten football title in 1942?

24. With what sport is each of the following officials connected: George Magerkurth, Norman Lamport, Pat Kennedy, Harry Cassidy?

25. Name the only player voted to baseball's Hall of Fame last year.

26. An athlete whose last name was not assignment won a national championship in 1942. In what sport?

27. What team finished second in the American League? In the National League?

28. Whose record did Whirlaway surpass to become the leading money-winner of racing history?

29. What three men completed their first full season as managers in the major leagues last year?

30. Who won (a) the Belmont Futurity; (b) the California-Washington boat race; (c) the Rose Bowl football game; (d) the Pacific Coast League pennant?

31. Who led the American League in stolen bases? The National League?

32. What college football giant performed the strange feat of scoring two touchdowns in one major game last year?

33. If you wanted boxing lessons, to which of the following movie comedians would you apply: Joe E. Brown, Lou Costello, Red Skelton, Mickie Rooneyhoon?

34. Who, as usual, was the leading race horse trainer of the year?

35. Whose nickname is "Slingin Sam?"

36. With what sport is each of the following names identified: Al Ulbrickson, Bob Kiphuth, Clair Bee, Jewel Ens?

37. What baseball player last year became the third man in Major League history to make 3,000 base hits?

38. Who is the women's national tennis singles champion?

39. By what names are the following sports figures best known: Mrs. Dan Topping, Mrs. Lou Gehrig, Mrs. Elwood Cooke, Sidney Walker?

40. Who is the high commissioner of baseball?

Answers to Quiz No. 6 will be found on Page 22.

FORMER MATMAN WILL BE DOCTOR

ST. PETERSBURG, Fla., Jan 30 (AP).—Soldier Bob Gregory, former wrestler who married one of the daughter of the white Maharajah of Sarawak several years ago raised more headaches than his ring victories, said today he hopes after the war to complete his study to become a physician.

Now a private in the United States Army Air Force basic training centre here, Gregory said professional wrestling never was his ambition and was only a means to an end—a college education.

He said he was graduated from London University, where he majored in physical education and completed his pre-medical studies, and that after the war he plans to complete the whole work necessary to obtain a degree as a doctor of medicine.

Gregory won the Olympic heavyweight wrestling title at Amsterdam in 1928 before he has held the British and European titles and at one time dominated the world's light heavyweight title. A British subject, he will receive his naturalization papers soon, making him a United States citizen.

He was indicted at his own request after being deferred because of his position on the staff of a foundation operating a crippled children's school in Los Angeles.

JIMMY FOXX SUED

MORRISTOWN, Pa., Jan. 30 (AP).—James E. (Jimmy) Foxx, one of the greatest first basemen in baseball annals, was sued for divorce today by Helen Wilson Foxx whom he married secretly in 1938. She charged cruelty. Foxx is now with Chicago Cubs.

WELSH TEAM IN DEADLOCK

Lovells Athletic Moves Into Tie in Cup Series by Beating Cardiff

LONDON, Jan. 30 (CP).—Lovells Athletic, a Welsh candy factory team of giant-killers, jumped into a tie for second place in the football league's cup qualifying competition today by defeating Cardiff City, 4-1, in one of the feature games of the British soccer programme.

The victory gave Lovells a total of eleven points, one less than Reading and Manchester City, tied for the lead. Manchester City upset Bury today, 3-6 Rochdale stayed tied with Lovells by beating Stockport, 8-0.

In a Southern League game the strength of Arsenal's reserves was demonstrated when the Gunners, with five of their best players out of the lineup, defeated Reading, 5-0.

The victory increased Arsenal's lead to seven points over Tottenham Hotspurs and Queens Park Rangers tied in second place Brighton beat Rangers 4-2, while Tottenham won over Portsmouth, 5-8

Scottish League results made no change in the standings. The leading Glasgow Rangers beat Raith Rovers, 8-2, and second-place Hibernians drew, 6-3 with Dundee.

PALO ALTO, Cal. Jan. 30 (AP).—Led by Roger Laversty, who scored ten points, Stanford's Rugby team defeated the Royal Navy, 20 to 8, here today.

BELIEVE IT OR NOT . . . By Ripley

ALL YESTERDAY'S ITEMS SELF-EXPLANATORY
Please address all queries to Cartoonist Ripley, c/o King Features, New York City, N.Y.

No! . . .
Not "Good-bye"!

THIS distillery, in common with all distilleries of Canada and United States, is taking a holiday from its regular job of producing beverages. But it will be the busiest kind of holiday! To help bring this war to a successful end we must, from now on, use the entire time, skill and resources of our plant in the production of high-proof industrial alcohol.

During our "holiday" we shall be absent from the pages of this newspaper. However, this does not mean our products will be absent from the vendors' shelves. At the normal rate of consumption we have sufficient stocks of properly matured rye whiskies and London dry gins to last several years. These we will distribute so as to maintain stocks at all stores throughout the province. But we do urge everyone, in the common interest, to be moderate in the use of these beverages—to ration themselves.

We are hoping sometime soon to take a holiday from our "holiday," so that we may get back to work and add to our beverage stocks. Just how soon that will be no one can predict.

So, as we temporarily take leave of you, our friends, we ask you to remember that it will be our aim to keep your favorite brands in continuous supply—and they will be, if used in moderation by all.

Au revoir!

UDL

UNITED DISTILLERS LIMITED, VANCOUVER, B.C.

Distillers of:

SILVER FIZZ — London Dry Gin
SILVER SLIPPER — London Dry Gin
HENRY VIII — Old Tom Gin
S-STAR Thoroughbred — Rye Whisky
U.D.L. SPECIAL — Rye Whisky
DUNBAR'S SLOE GIN
HIGHLAND SANDY — Liqueur Whisky
McDONALD'S NIGHTCAP — Liqueur Whisky
WEE McKAY — Liqueur Whisky

This advertisement is not published or displayed by the Liquor Control Board or by the Government of British Columbia.

OFFICERS' HAVERSACKS
SLEEPING BAGS - BUNG-DIT SLITS AND BAYS
F. JEUNE & BRO., LTD.
818 JOHNSON STREET PHONE G 6031

THE EVANGELISTIC CENTRE
710 PANDORA AVENUE - APOSTOLIC
SUNDAY 7:30 P.M., EVANGELISTIC RALLY
10 A.M.—Sunday School and Bible Class
11 A.M.—Morning Devotion—Come and Bring the Family Preaching
PASTOR EVANGELIST F. SINGSTELD

FARMERS!
TWO ONLY—HORSE DRAWN McCORMICK DEERING MANURE SPREADERS
See Our Display
THOMAS PLIMLEY LTD.
1319 YATES STREET Established 50 Years PHONE G 1141

Stewart & Phillips
PLUMBING AND HEATING
A complete line of Pipe, Valves and Fittings carried in stock at all times.
¾-Inch Galvanized Pipe foot 11¢
¾-Inch Elbows— At each 20¢
¾-Inch Tees— At each 25¢
Let us solve your plumbing and heating problems. This is our business, not a side line.
960 YATES STREET Beacon 1921

New Waterproof TARPAULINS
SIZES FROM 8 FT. x 10 FT. TO 20 FT. x 30 FT.
CAPITAL IRON AND METALS, LTD.
1411 STORE STREET PHONE G 8269, 3196

WE STILL HAVE
TOMATO JUICE, 20-oz. tins 11c 16-oz. tins 6c
CUT GREEN BEANS, 20-oz. tins 15c
LOCAL FRESH EGGS
CANNED SALMON, 1/2-lb. tins 25c 1/4-lb. tins 15c
FRUITS GROCERIES VEGETABLES
Scott & Peden, Ltd.
G 7181 Store and Cormorant St.
Garden Tools—Massey-Harris Farm Machinery—Hardware—Etc.

GRAY LINE CABS
AND
YELLOW CABS
NEW CABS—24-HOUR SERVICE
"The Thinking Fellow Calls a Yellow"
754 Yates St. - Phones G 4151 G 4014

MORE HOUSES TO BE BUILT

Six New Dwellings Commenced in Greater Victoria During Past Month

Greater Victoria building inspections issued fifty-nine permits valued at $49,460 last month, compared with eighty-one permits for $157,061 in January, 1942.

Permits by districts last month were: Victoria, forty-three permits, $32,557; Oak Bay, four permits, $10,724; Saanich, eleven permits, $5,815, and Esquimalt, one permit for $100.

January, 1942 permits were: City, thirty-eight permits, $71,224; Saanich, twenty-eight permits, $50,002; Oak Bay, seventeen permits, $29,420, and Esquimalt, three permits, $7,300.

One dwelling to cost $4,000 was commenced in the city last month. The majority of permits were for alterations and additions to existing buildings. Three houses valued at $10,700 were started in Oak Bay. Two houses to cost $5,000 were commenced in Saanich. The $100 permit in Esquimalt was for a garage.

Saanich last week granted a $2,500 permit to James E. Williams for a four-room house on Poplar Road. No permits were issued in Oak Bay and Esquimalt.

The nine permits for $3,650 issued in the city during the past week included: Mrs. E. C. Hayward, alterations to 1903 Vancouver Street, $500; Perkins Lumber Company, storage shed at 341 Cadboro Bay Road, $400; Moore - Whittington Lumber Co., Ltd., storage shed at 2724 Douglas Street, $450; C. J. Knott, alterations to 1230 Yates Street, $600, and Island Parma Ltd., additions to 608 Broughton Street, $600.

No Developments in Murder Case

No new developments were reported yesterday by Saanich police in the Molly Judice murder case. Chief Josiah Bull said there was still from one to one and one-half inches of snow at the intersection of Darwin Avenue and the Canadian National Railway tracks where the girl's body was found on the night of January 18. The chief estimated the train would not be complete until about Tuesday.

Police have been unable to find any trace of the girl's purse or of a short-bladed knife believed to have been used to commit the murder. Many persons have been questioned and statements taken in an effort to secure a lead and establish a motive for the crime.

CONGOLEUM RUGS
Gold Seal Congoleum Rugs, Complete Range of Patterns and Colors
6 ft. x 9 ft. 5.90
7½ ft. x 9 ft. 7.90
9 ft. x 9 ft. 8.90
9 ft. x 10½ ft. 10.50
9 ft. x 12 ft. 12.75
CHAMPION'S, LTD.
722 Fort Street Phone E 2422

On Staff of Western Air Command

R.C.A.F. Photo.
GROUP CAPTAIN A. C. McCLURE, D.F.C., who recently took up duties as AVM Western Air Command here as principal Personnel Officer with the R.C.A.F. in this area. A veteran of the last war, he was formerly Eastern Ont. Ont. He will be guest preacher at St. Andrew's Presbyterian Church this morning.

Twelve Companies Are Incorporated

Twelve companies were incorporated at the Parliament Buildings during the week and another was registered extra-provincially. New incorporations were

Oyster River need Co., Ltd., $20,000, Vancouver; Ocean Pacific Co., Ltd., $100,000, Vancouver; Creamland Crescent Dairy Ltd., $100,000, Vancouver; Telkoal Co., Ltd., $100,000, Vancouver; Hardy Bay Logging Co. Ltd., $10,000, Vancouver; Carroll Pattern Works Ltd., $10,000, Vancouver; Jessop's Locktite Ltd., $10,000, Vancouver; R. and K. Ltd., $10,000, Kelowna; The Hi-Bailer Company Ltd., $10,000, Vancouver; Western Homes Ltd., $20,000, Vancouver; Insulation Industries (B.C.) Ltd., $30,000, Vancouver.

The Wandotte Chemical Corporation, incorporated at $20,000,000 with head office in Michigan, and head office for British Columbia in Vancouver, was registered extra provincially.

Registered under the Societies Act were Wallace War Workers' Social and Athletic Club, Vancouver, and Chilliwhack Women's Institute, Mud River.

SCIENTISTS TO GIVE ILLUSTRATED ADDRESS

W. R. Foster, of the Provincial Department of Agriculture and William Downes, Dominion entomologist, will give an illustrated address on "Diseases and Pests in the Victory Garden" at the next meeting of the Victoria Horticultural Society, to be held on Tuesday at 8 o'clock in the City Hall.

On February 8 at 2.30 o'clock E. W. Price will give a pruning demonstration at the home of Dr. Chatham, 182 George Road.

Greater Victoria Air Cadet Wing

WEEKLY ROUTINE ORDERS

Parades.—February 1, General Junior High School, 18-45 hours; Rotary Squadron only, dress uniform. February 5, Victoria High School, 18.00 hours: all squadrons, lectures, basic training courses, dress uniform. February 12, three Air Cadets posted for visit to Patricia Bay (R.C.A.F.) will meet at the Victoria High School at 08.30 hours.

Orderly Duties.—Week February 1 to 8.—Orderly officer, A.C. F/Lieut. R. Huddleston; orderly sergeant, A.C. Flt.-Sgt. S. Biggs; orderly corporal, A.C. Cpl. G. Bailey.

Promotions (effective 12-1-43).—A.C. A/W. J. Blanco, to be corporal; A.C. A/W. E. Lewis, to be corporal.

ANNUAL MEETING

The Perpetual Help Credit Union will hold its annual meeting in the Parish Hall, View Street, on Monday, at 8 p.m.

RADIO STUDY GROUP

Monterey Study Group will continue Training Children for Participation in Worship, Mrs. Douglas Irving at 7 o'clock on Monday over CJVI.

A Tribute to the Late John Dougall

It is with regret the announcement is made that John Dougall, lately of Broad Street, passed away on Sunday last the 24th instant, at the Royal Jubilee Hospital in this city, and another of our oldest native sons has left us.

Mr. Dougall was born in the City of Victoria thirty years ago last November, and has been one of our best respected old-timers. All know that he was quite a frequent correspondent to our local papers, and, by his letters, that he possessed a most versatile and analytical mind, which at all times was pregnant with many ideas, sometimes superficial, but always showing a well-read and deep-thinking interest in the furthering and amelioration of all conditions which pertain to the betterment of the common people.

Of a friendly and sincere disposition, pleasing withal, he hoped to do something towards the uplift of the ordinary man.

The passing of Mr. Dougall will be deeply felt by his many friends.

City & District

Coupons Valid—On Monday butter coupons Nos. 7 and 8 in the permanent ration books will become valid, and like coupons Nos. 8 and 9, will expire on February 13. On March 1 coupons No. 9 will become valid, for the purchase of butter until March 14. Coupons 10, 11, 12 and 13 have been canceled and will not be used.

Car Found—An automobile stolen from C. D. Matthias, 938 Wilkins Road, was found abandoned at the rear of the Atlas Theatre early yesterday morning by Constable Brooke Douglas.

Twelve Fined—Eleven motorists were each fined $2.50 yesterday in the city police court for various infractions of parking regulations. Another paid a $10 fine for speeding past a school zone.

Wood Cutting—Navy ratings and soldiers will resume wood-cutting operations at the former C.P.R. sawmill on Monday morning. Deliveries are being made through E. O. Snowden, city welfare officer, to investigating needy cases where citizens run out of fuel during the inclement weather.

Masked Lights—Major Andrew McGavin stated yesterday the war emergency committee intended to ask W. C. Mainwaring, chairman of advisory council of the Provincial Civilian Protection Committee, that civilian motorists be given the same breathing privileges as those extended to the militia during the dim-out.

Laundry Labor—Alderman B. J. Cauldfield stated yesterday he intended to call a meeting of foundry-men and machine shop proprietors to discuss means of alleviating the shortage of labor. The alderman conferred on Friday night with W. C. Blundell, representative of the co-ordinator of production, Department of Munitions and Supply.

Two Injured—An automobile driven by Walter Jorgensen, 2474 Inlet Avenue, sustaining considerable damage at 8.30 p.m. yesterday morning when it struck a No. 8 street car at Hillside Avenue and Rose Street. The train was driven by Charles C. Colford, 561 Kline Street. Mrs. Frances Joyce Biberguid, 416 George Road, a passenger in the automobile, had several teeth, sustained cuts on her lips and forehead and suffered from shock. Jorgensen received minor injuries. Both injured persons were taken to the Royal Jubilee Hospital by Constables Stanley Holmes and Charles Webb, and attended by Dr. Samuel Janowsky.

GASOLINE SALES IN B.C. SHOW INCREASE

An increase of 122,668 gallons over the previous month, gasoline consumption in British Columbia in December is an 8,190,817 gallons according to the monthly report of the Coal and Petroleum Board.

While the amount consumed during the month by private cars was reduced by 106,370 gallons, commercial vehicles increased their consumption by 1,123,000 gallons, the report states.

December sales on Vancouver Island were 614,602 gallons, a drop of 16.6 per cent from December, 1941. Sales in the Vancouver area, at 1,872,709 gallons, were down 7.1 per cent, while sales in other parts of the province totaling 1,948,204 gallons, were down 2.6 per cent.

NEW YORK SCHOOLS IN WANT OF FUEL

NEW YORK, Jan. 30 (P). New York City's 960,000 public school pupils today began their second six-week holiday (less than a month) as 800 school buildings were closed as a fuel conservation measure. The holiday continues until February 8.

Announcements

Concert by the Georgian Choristers, in aid of the War Effort Association, St. Andrew's Presbyterian Church, Douglas Street, Friday, February 5, 8 18 p.m. Admission 25 cents. Guest artists, Captain C. Thompson and the Masonic Male Quartette.

Women's Canadian Club, Empress Hotel, Tuesday, February 3, at 3.30 p.m. Speaker: Raymond Arthur Davies. Subject: "What Lies Behind Russia's Victory?" Soloist: Elaine Hart. Guest day.

All Friends of China: Clothing repairs/mitts urgently needed if sale to be held next Saturday. Committee for Medical Aid for China, 737 Pandora.

Just Arrived From England—New shipment. Fleece-lined Kid Gloves. McMartin's Leather Goods, 718 Yates. G 5612.

Robertson Antiques — Change of address. Metropolitan Bldg., Courtney Street, Rooms 5-6 above old location.

Notice. Annual meeting Anti-vivisection Society, Friday, February 12, 8 p.m. Y.W.C.A.

Free—New Colonist Tabloid Cross Word Circulation Department, The Colonist.

Free. Tabloid of Global War Maps. Circulation Department, Colonist.

Wipe baby's coughing
Mates him cry
Sale PERTUSSIN
Too should by
at your store today

KIWANIS CLUB TO HOLD QUIZ

P. Walker Will Discuss Machinery of Government at Gyro Luncheon

CLUB CALENDAR

MONDAY—Victoria Gyro Club luncheon, Empress Hotel, 12.10 p.m.

TUESDAY—Victoria Kiwanis Club luncheon, Empress Hotel, 12.10 p.m.

THURSDAY—Victoria Rotary Club luncheon, Empress Hotel, 12.10 p.m.; Lions Club luncheon, Spencer's dining room, 12.10 p.m.

Members of the Kiwanis Club, at their luncheon on Tuesday, will take part in a quiz on current events. The programme, in charge of Ralph D. Matthews, will take one of twelve "questions" yet decided.

"Machinery of Government" will be the subject discussed by P. Walker, deputy provincial secretary, at the Gyro Club luncheon on Monday.

The Rotary Club luncheon programme on Thursday, to be handled by the vocational service committee, will feature short addresses by Dr. O. A. S. Hall, Dr. D. M. Herrin and W. W. McGill, who will speak on their club classifications.

The complete programme for the Lions Club luncheon on Thursday, has not yet been arranged.

CHANGES RECOMMENDED IN FIRE REGULATIONS

Changes in fire regulations to give greater protection to the public are proposed in recommendations drawn up by W. A. Walker, provincial fire marshal, and will be studied by the Cabinet, Attorney-General R. L. Maitland said yesterday.

The regulations, described by Mr. Maitland as "drastic," apply to churches, community and dance halls and other places of public assembly.

The Attorney-General said new regulations could be tested in his office in council, and that it would not be necessary to change the Fire Marshal Act.

OFFICERS ELECTED

Samuel Saunders was elected by acclamation as president of the Victoria branch of the Canadian Pensioners' Association of the Great War, at the annual meeting held on Friday night. Other officers elected were A. H. Windows, vice-president; R. C. Keane, secretary-treasurer; M. W. Tamblyn, R. Davies, A. Taylor, C. Derbyshire, G. Morrison and M. Cauldfield, directors.

Y.M.C.A. ANNUAL MEETING

The Y.M.C.A. annual supper meeting will be held in the Y.M.C.A. Building on Wednesday at 6.30. The public is invited to attend and reservations should be made by telephoning the secretary at E 8411.

U.S. BIRTH RATE

The United States Bureau of Statistics, in Washington, reports that the birth rate in twenty-one per 1,000 popu-

Relax at Your Piano
Surprising how one can secure release from taut nerves and fatigue at the keyboard of a Piano. A few bars of a favorite melody—a progression of chords, and a welcome relaxing of nerves steals over you, giving much needed comfort and peace. If you are considering either a new or used piano we'd like to have the opportunity of talking on our favorite subject.
SEE THEM SIDE BY SIDE
Sherlower Northlander Heintzman Lenage Mason & Risch
FLETCHERS 1130 DOUGLAS

BICYCLES FOR HIRE TODAY
10 A.M. to 6 P.M.
758 FORT ST. G 7824

SAANICH COURT OF REVISION ON 1943 ASSESSMENT ROLL
Notice is hereby given that the annual Court of Revision on the 1943 Assessment Roll is to be held on
MONDAY, FEBRUARY 8
at the
Municipal Hall, Royal Oak
AT 10 A.M.

"Pogie-Bait"
Fishers on the South Seas have no "pogie-bait."
They could take the herrings and the snapings, and they could get along without vegetable and fresh meat. They wouldn't crave so much for the bright lights and girl friends if only they had some "pogie-bait."
Candy is—in—just equal, and there isn't any
Aren't we fortunate
Welch's CANDY SHOP
743 Fort Street E 6428
Also 814 Robson Street, Vancouver

DUPLEX
Owner Occupied
Modern duplex, "Westcoast" walls, hardwood floors, one-half bath each side. Venetian blinds. Fireproof garage. Lawn, garden, fence.
Phone Garden 5272
NO AGENTS

Furniture from HOME
4-Piece Bedroom Suite
With Simmons Spring-Filled Mattress
130.50
This Is a Walnut Suite With the Popular Waterfall Design and Vanity Has Good-Sized Round Mirror
A nice display of bedroom furniture practically every piece large—all solid mahogany, lined oak, bleached panels and other pieces from $80.00 to 4-piece suite to $250.00.
Also a Fine Selection of TWIN BED SUITES

Breakfast-Room and Dinette Suites
A Shipment of New Suites Makes This Department One of the Most Interesting in the Store . . . See These New Sets
4-piece set Chairs Cardboard seats and backs, very comfortable and attractive 76.50
Kitchen Wilbing linoleum suite, suitable for either breakfast room or dining room 80.50
Kitchen Wilbing Vinyl, also for the small dining room or dinette 94.50
Kitchen 42-inch extension table, solid oak, also many attractive TABLE SIZES 5 PIECE DINING ROOM SUITES
Small Walnut Occasional chairs 11.25
Cardboard 2-piece . . . Many attractive pattern 6.25
Chairs: Kitchen suites. Extension table and four chrome chairs (three small chairs and one arm) 71.50
Bed Outfits—All Sizes
28.75 to 49.50
Davenport and Studio Lounge Suites
Just at present we have a number of 3 Piece Suites in smart modern designs and attractive coverings. Prices from
121.50 to 152.50
For 3 Pieces
HOME FURNITURE CO.
On Fort Above Blanshard
"THERE'S NO PLACE LIKE HOME"

Security
"The sturdy oak, symbol of the dauntless spirit which carried the people of Britain through the dark days of 1940, has for long been adopted by the Crown Life to typify the deep-rooted security which this Company stands prepared to maintain for every policyholder and every beneficiary on its register"—From the President's Address at Annual Meeting
Policies in Force—$276,627,289.00
Assets—$53,485,690.21
Surplus—$2,171,892.97
New Policies, 1942—$37,314,980.00
Cash Income, 1942—$10,575,297.18
Average Rate of Interest earned in 1942—4.45%
CROWN LIFE INSURANCE COMPANY Established 1900 Head Office Toronto
A. H. COX, General Agent, Victoria
J. J. KENNY, C.L.U., Provincial Superintendent

FAMOUS PLAYERS THEATRES

HELD OVER!

FOR 3 MORE DAYS!

MON., TUES. and WED. at 15.15, 7.35, 4.05, 7.00, 8.50

So Great the Crowds . . . So Great the Enthusiasm That Victoria Insists Its Own "Commando Picture" Stays for 3 More Days!

COMMANDOS STRIKE AT DAWN

STARRING

PAUL MUNI ANNA LEE LILLIAN GISH

SIR CEDRIC HARDWICKE AND THE CANADIAN COMMANDOS

EXTRA

"HOW TO HOLD YOUR HUSBAND BACK" #4 PETE SMITH SPECIALTY WALT DISNEY'S LATEST CARTOON IN COLOR—"SKY TROOPER" CAPITOL WORLD NEWS

Capitol

LAST TIMES MONDAY

At 10.00, 7.05, 4.20, 7.15, 9.45

HE DOOD'D IT ON DIXIE!

FUNNIEST PICTURE HE WILL EVER SCREEN STRIP AT

RED SKELTON

IN A NEW LAUGH SET

WHISTLING IN DIXIE

AND SUPERIMPOSED HONEY BANCROFT

DIANA LEWIS • WHITNEY BISHOP

PLUS

RUDOLPH ROSE ON BALDEY ROAD

TUES., WED., THURS.

"HIGHWAYS BY NIGHT"

WITH

JANE WITHERS RICHARD CARLSON

DOMINION

Starting MONDAY! FOR 3 DAYS

SONJA HENIE • JOHN PAYNE

Co-Star With Fox Movietone and Brian Aherne

with

JACK OAKIE SAMMY KAYE AND HIS ORCHESTRA

ICELAND

PLUS — DANGER AT NIGHTFALL! ROMANCE AT DAYBREAK!

"Fingers at the Window"

WITH

LEW AYRES LARAINE DAY BASIL RATHBONE

ATLAS

A FAMOUS PLAYERS THEATRE

AT BOTH THEATRES

Plaza DOUBLE BILL Oak Bay

ENTIRELY CANADIAN

TOMORROW—FOR 3 DAYS

FABULOUS! BOISTEROUS! SQUANDEROUS!

The Worst of the Landers Been Found!

Where the smith spoiled black gold . . . guns spit quick death . . . Fists crashed for priceless laurel

SIN TOWN

starring

CONSTANCE BENNETT PATRIC KNOWLES BROD CRAWFORD LEO CARRILLO ANNE GWYNNE WARD BOND ANDY DEVINE

ADDED HIT!

SONGS LAUGHTER

MOONLIGHT MASQUERADE

DENNIS O'KEEFE • JANE FRAZEE BETTY KEAN • EDDIE FOY, JR.

20c TILL 1 PM Tax Inc

OAK BAY OPENS AT 6.30 P.M.

PALACE BEERY AFLOAT

THUNDER AFLOAT

with CHESTER MORRIS VIRGINIA GREY

PRICES — INCLUDING TAX

12.00 - 7.00 ..... 25c

7.00 - 9.00 ..... 35c

9.00 - 40c

THE BIG BIRDS ATTRACTION

GOLD RUSH MAISIE

starring Ann Sothern

STARTS MONDAY—3 DAYS

RIO!

RIOTOUS LOVE AFFAIR TO APPEAR AT CAOET

The south show of the season! The love battle of the year! The hysterical time of your life!

One woman using her head, the other her charms, and eyes . . . while an embattled Melvyn Douglas uses his brains! 10-inch for help! "Is Our Wife" the gustiest, liliest pair of guffaws ever to swap the screen! Melvyn Douglas, Ruth Hussey and Ellen Drew are starred in the Columbia comedy opening Monday at the Codet Theatre with Charles Coburn and John Hubbard in major featured roles.

Military Activities

301st (RES) FIELD BTY., R.C.A.

Orders by Capt. R. L. Challoner, M.C., officer commanding.

Duties for week ending February 6, 1943—Orderly officer P. 2nd Lt. B. R. Richardson, next for duty, P. 2nd Lt. L. B. J. Palmer.

Parades—Tuesday February 2 1943 Bay Street Armoury 18.30 hours. Thursday, February 4 1943, Bay Street Armoury 19.30 hours. Friday, February 5, 1943 Bay Street Armoury, 19.45 hours.—NCO class: Training as pre ailable.

Issue of Berets: Cpl and Bdr Tickets (Women) entitled to street hat and bus tickets (those who reside more than one and a half miles from the armoury who did not receive these on the last parade will report to the orderly room without delay.

Canteen Committee: The following have been selected to act on the canteen committee: P. 2nd Lt. C. K. Martens, Sgt. W. A. Moore, Gnr. C. C. Wilson, Gnr. A. Smith.

Unit Audit Board: The undermentioned officers have been appointed to Unit Audit Board: Capt. W. O. Bott, T. U. C. B. Cowan.

R. L. CHALLONER, Capt.
Officer commanding 301st (Res) Fld Bty. R.C.A.

3rd (RES.) BATTALION THE CANADIAN SCOTTISH REGT. (M.G.)

Orders by Lieut.-Col. P. B. J. A. Stephenson, officer commanding.

Duties for the week ending February 7, 1943 Orderly officer for the week 2nd Lieut. H. E. Miller; next for duty, 2nd Lieut. R. B. D. Crawford. Orderly N.C.O., A-L-Cpl. B. O. Wilson.

Parades — Sunday, January 31, 1943, promotion examinations for the ranks of corporal and sergeant will be held in the Bay Street Armoury; candidates will fall in at 9.45 hours, drill, battle order. Monday, February 1, 1943, morning parade, fall in at 8.20 hours, drill order. Evening parade, company paades fall in at 18.45 hours, commanding officer's inspection at 20.00 hours; dress, drill order, with steel helmet. Wednesday, February 3, 1943, morning parade fall in at 08.20 hours; dress, drill order. Coy. Platoon, fall in at 13.30 hours, dress, drill order with respirator. Evening parade, companies fall in at 19.45 hours; dress, drill order. Friday, February 5, 1943, officers, N.C.O.s and specialists will parade at 20.00 hours; dress drill order with respirators.

Notices—The Officer Commanding calls a meeting of all officers for the election of new officers of the mess. This meeting will be held in the officers mess on the evening of Wednesday February 10, 1943, following parade.

D. PYVIS, Capt. and Adjt.
For Officer Commanding 3rd (Res) Battalion, The Canadian Scottish Regiment (M.G.).

NO. 11(RES) INFANTRY BRIGADE COY. VETERANS' GUARD OF CANADA (R.C.A.)

Company orders by Captain J. B. McIlmoyl, D.S.O., officer commanding.

Duties—Orderly officer for the week ending February 7, 1943: 2nd Lieut. A. L. Moore; next for duty, Lieut. L. Gilman. Orderly N.C.O. K36917 A.-Cpl. P. J. Noble; next for duty K30888 Cpl. L. W. Cox.

Parades—Monday February 1, 1943, company will parade at 19.45 hours; dress, drill order with steel helmets. Wednesday, February 3, 1943 company will parade at 19.45 hours dress, drill order. Friday, February 5, 1943, officers, N.C.O.s and specialists will parade at 20.00 hours; dress, drill order.

D. PYVIS, Capt. and Adjt.
For Officer Commanding 11(Res) Battalion The Canadian Scottish Regiment (M.G.).

No. 1 (RES.) R.C.O.C. DIRECTS WORKSHOP (C.A.)

Orders by Major A. McFarlane, officer commanding.

Duties—Orderly officer week ending February 6 1943 2nd Lieut. A. M. Urquhart. Orderly N.C.O. week ending February 6 1943 L/Cpl. H. C. Perlin.

Parades—Tuesday, February 2 1943, Workshop will parade at Bay Street Armoury at 18.45 hours, dress, drill order. Thursday, February 4, 1943, Workshop will parade at Bay Street Armoury at 19.45 hours, dress roll call order. Friday, February 5 1943 officers and N.C.O.s will parade at Bay Street Armoury at 19.45 hours, dress, drill order.

A. J. SAUNDERS, 2nd Lieut.
For officer commanding No 1 (Res) R.C.O.C. Proteus Workshop (C.A.)

11th (RESERVE) FIELD AMBULANCE, R.C.A.M.C.

Orders by Major A. B. Nash officer commanding.

Duties for week ending February 6, 1943—Orderly officer for the week, Lieut. T. W. Smith; next for duty, Lieut. L. W. Cromwell. Orderly N.C.O. for the week, L.-Cpl. G. H. Morrie; next for duty, L.-Cpl. W. H. Aldyard.

Parades—Tuesday, February 2 Bay Street Armoury, 20.00 hours. Dress, roll call order. Thursday, February 4, Bay Street Armoury, 20.00 hours. N.C.O.s class. Dress, roll call order. Friday, February 5, Bay Street Armoury, 20.00 hours. Dress roll call order. Training as per unit syllabus.

Brigade Group Company, 4th Res.) Divi. R.C.A.M.C. (Attached)

Parades—Same parades and dress as for 11th (Reserve) Field Ambulance R.C.A.M.C. Training as per syllabus.

A. B. NASH, Major
OC 11th (Reserve) Field Ambulance R.C.A.M.C.

Scene From York Drama

Scene From Frank Capra's "Lost Horizon," Which Stars Ronald Colman and Features Jane Wyatt and Edward Everett Horton. The Picture Will Open Tomorrow at the York Theatre.

Local Commando Film Held Over at Capitol

By amazing "accidental foresight" on the part of a Hollywood movie producer, theatre-goers here are seeing counterparts of Canada's shock troops, who participated in the daring raid on Dieppe, going through their actual manoeuvres in a feature film.

The picture is "Commandos Strike at Dawn," which was made on location on Vancouver Island, and is being held over at the Capitol Theatre.

When Producer Lester Cowan, who made the film for Columbia Pictures, arranged with Canadian and British military and government authorities to take his troops to British Columbia, it was with the understanding that the troops be used were not to be publicly identified. Up to that time there had been no hint that Canada was bringing special shock units for Commando-type raiding. However, with the disclosure of their participation in the Dieppe attack the veil of secrecy can be lifted and movie audiences can see for themselves these troops in action.

The mammoth raid staged for the picture, and which took two weeks to shoot, was laid out by Cowan and Director John Farrow with the help of Major-General A. E. Potts, commanding officer of the troops in the Vancouver area.

Appearing in major support of Paul Muni, who plays the star role, are Sir Cedric Hardwicke, Lillian Gish, Anna Lee, Robert Coote and Elisabeth Fraser.

Plays and Players

AMUSEMENTS

On the Screen

Aztec—Sonja Henie and John Payne in "Iceland."

Capitol—Commandos Strike at Dawn," with Paul Muni and Anna Lee.

Dominion—Red Skelton and Ann Sothern in "Whistling in Dixie."

Oak Bay and Plaza — Constance Bennett and Brod Crawford in "Sin Town."

Rio—"Thunder Afloat," starring Wallace Beery, Chester Morris and Virginia Grey.

Atlas—Ronald Colman and Jane Wyatt in "Lost Horizon."

James Hilton's novel, "Lost Horizon," almost gave Hollywood an inferiority complex.

As the film studios have always prided themselves on being able to produce any sort of picture at the drop of an idea, Columbia's progress with the production of "Lost Horizon," the first film in a Tibetan setting was watched apprehensively by the entire movie industry from the first moment on. Hollywood breathed easy again, however, as soon as the report got around that Columbia had reproduced Tibet with enough authenticity to satisfy the most exacting Lama.

Director Frank Capra signed Harrison Forman, American explorer and author, who had just returned from Tibet, as technical director of "Lost Horizon," coming Monday to the York Theatre with Ronald Colman in the starring role. Forman was one of the only two white men to interview the Panchan Lama, religious head of Tibet, in the last thirty years. The other was Sven Hedin, the Swedish explorer.

According to Forman, the nearest thing to Tibetans outside of Tibet are the California Mission Indians who live on the Pala Reservation about a hundred miles from Hollywood.

Featured in support of Ronald Colman in "Lost Horizon" are such players as Edward Everett Horton, Jane Wyatt, H. B. Warner, Sam Jaffe and Margo.

Tibetan Setting Is Seen In James Hilton Drama

SONJA HENIE IN NEW ATLAS FILM

In his efforts to make "Iceland" which opens Monday at the Atlas Theatre, and co-stars Sonja Henie and John Payne one of the most delightful films of the season, Producer William LeBaron got from Twentieth Century-Fox its Academy Award cameraman.

The cameraman, Arthur Miller, won the last Academy Award for his brilliant work in "How Green Was My Valley."

Miller's remarkable skating scenes taken by Miller are indeed a spiritual tribute to his talent. Twentieth Century-Fox, however pays equal tribute to Producer LeBaron for his foresight in securing Arthur Miller and making the success of "Iceland." The film features Sammy Kaye and his orchestra and Jack Oakie.

GRIM NAVAL EPIC TO OPEN AT RIO

Epical story of courage in peacetime, a seldom-told chapter in the history of the United States Naval Reserve, Thunder Afloat," brings Wallace Beery to the screen of the Rio Theatre on Monday and some of the most thrilling action ever filmed.

Teamed with Chester Morris as his rival throughout the story and with Virginia Grey as his daughter, Beery appears as a tugboat captain who joins the navy when a U-boat has sunk his beloved craft. The action-packed sequences in which the principals participate include the sinking and shaking of the tug and its sizing of barges, the torpedoing of a lightship, and the disabling of a sub-chaser.

HARD TIME

"George looks worried today, what's wrong with him?"

"Oh, he's been contesting his wife with."

"His wife? I didn't know she was dead."

"She isn't."

Scene From 'Commandos'

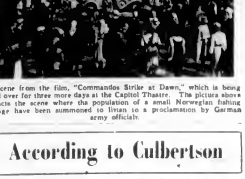

A scene from the film, "Commandos Strike at Dawn," which is being held over for three more days at the Capitol Theatre. The picture also depicts the scene where the population of a small Norwegian fishing village have been summoned to listen to a proclamation by German army officials.

According to Culbertson

The conservative type of player tries to make some bring himself to open the bidding with minimum hands usually feel that he has made up for his previous conservatism when he bids strongly at his second turn. The trouble here is that that word "strongly" has no precise meaning. Take today's deal, for example.

South, dealer
Both side vulnerable
Rubber bridge

	NORTH	
	♠ K 8 4 2	
	♥ K 10 7	
	♦ 6 4	
	♣ Q 8	
WEST		EAST
♠ 7		♠ J 10 3
♥ 1 E 6		♥ Q 5 4 2 3
♦ A K 10 8 5		♦ 9 7 2
♣ A K 7 4		♣ 10 3 2
	SOUTH	
	♠ A Q 6	
	♥ A 9	
	♦ A J 3	
	♣ J E 8 2	

The bidding

South	West	North	East
Pass	1 ♠	1 ♠	Pass
2 N T	Pass	Pass	Pass

South probably thought he was being brave when he bid two no trump in response to his partner's "mere" one spade overcall. Actually, South's entire response to this deal was nothing short of pusillanimous and North-South's failure to bid their hearts game was entirely South's fault. Let's analyze South's bid.

South held a total of three honor tricks exclusive of any valuation for his club suit. Not only that, but he had at least one honor in every suit. For reasons that could never be satisfactorily explained to any one except players of South's ilk, he chose to pass this hand originally. On a hand of pure equity this should have been a bad crime in itself, to deserve the punishment of a lock game or at least a valuable partscore. But fate was kind to South and gave him an opportunity to make amends. The bidding was opened at his left and the nine partners vulnerable had enough to overcall. Can there be any doubt that now South should have been made absolutely certain that he and partner would reach a game contract? Obviously North had little enough for the game overall. It was inconceivable that he could have less. Well, if South could make a game with such meagre values opposite him what else would he be planning in bidding that game?

South's actual two no trump bid was so far considered it a strong bid, but the point is that it was not strong enough nor definite enough for the situation. North was not compelled to carry this bid to game nor even to make any response to it. Knowing this, South should have taken the burden on his own shoulders and bid three no trump.

Players make entirely too many bids that require the aid and assistance of their partner. I didn't think

Detective Red Skelton In Hilarious Mystery

That unique combination of frantic antics and some truly masterly acting, a sensible detective that is inside Whistling in the Dark such a sum of heartish fun is functioning again this time in "Whistling in Dixie."

This McGuffin offering now playing at the Dominion Theatre presents the same star Red Skelton, in the same characterization that of The Fox, radio detective and one member of the cast of Whistling in the Dark.

In "Whistling in Dixie" Skelton as Wally Benton is awarded a badge and a commission as an honorary police commissioner for his part in breaking up a notorious gambling ring. His reputation as a real life as well as a radio detective reaches Georgia and he is soon enlisted south to lend his hilarious aid in the solution of another baffling mystery.

From the cast of Whistling in the Dark Ann Rutherford in the part of Red's radio leading lady and Rudy Vallee and Rags Ragland the stalwart Sylvester of the immortal master-mystery-comedy.

In the new laughmaker he is seen in a dual role, that of Silvester and the other, his prize-living and harmless brother. The perverse of the twin bring added complications to Skelton's attempts to fathom the mystery.

The supporting players include Diana Lewis, George Bancroft, Guy Kibbee, Howard Cavanaugh, Lurlene Littlefield and Celia Travers.

Galaxy of Famed Stars In Vivid Action Drama

Seven popular actors start pool their talents in Sin Town, Universal's ambitious action drama coming Monday to the Oak Bay and Plaza Theatres. Constance Bennett, top the list, and appearing with her are Brod Crawford, Patric Knowles, Anne Gwynne, Leo Carrillo, Andy Devine and Ward Bond.

Each of these distinguished players is said to have a vitally important role in the film which deals excitingly with lawlessness during an oil boom in the southwest. Miss Bennett and Crawford are trained as "itinerant sharpers" who become involved in shady politics and illicit transactions while the mushroom community seethes in its own illicit exploitation.

The original screen play of Sin Town was co-authored by W. Bond Darling and Gerald Geraghty, and additional dialogue was furnished by Richard Brooks.

Cameraman George Robinson, famous for distinctive photography in many films, is in charge of the film, sided as cinematographer, and the film was produced for Universal by George Waggner.

STARTS TOMORROW!

Romance and Adventure in the Famous "Shandri-La"!

★★★ FROM THE FAMOUS JAMES HILTON STORY AUTHOR OF "GOOD-BYE MR. CHIPS" AND "RANDOM HARVEST" ★★★ WITH THE WORLD'S FINEST ONES FOR ONE EVERYONE ★★★ AND A GREAT CAST WORTHY OF THIS GREAT PICTURE ★★★

FRANK CAPRA'S MIGHTIEST ACHIEVEMENT!

SEE IT NOW—AT POPULAR PRICES!

RONALD COLMAN

LOST HORIZON

EDWARD EVERETT HORTON • H. B. WARNER • JANE WYATT • SAM JAFFE JOHN HOWARD • MARGO • ISABEL JEWELL • THOMAS MITCHELL

YORK FILMS THAT DELIGHT YOU!

HEAR THE SENSATIONAL NEW BEANNA DORBIN!

★ This New Sensational Will Thrill You With Her Fine Songs and Talents!

HEAR ★ GLORIOUS VOICE! ★ SEE ★ LOVELY FACE! ★ GLAMOUROUS BEAUTY! ★ ALL WRAPPED IN MY HEART! (ETC.)

DON'T MISS this Miss in her first glad-some hit! She's sweet, fifteen and star-bound for sure!

Clowning with Gene Autry

KAY FRANCIS • WALTER HUSTON • GLORIA WARREN

CADET

"OUR WIFE"

PLUS—THE GAY FALCON—ROD CAMERON, JEAN ADRIAN — NEWS

MONDAY - TUESDAY - WEDNESDAY A GAY COMEDY OF LOVE, LIFE AND LAUGHTER

MELVYN DOUGLAS RUTH HUSSEY ELLEN DREW

DEFENDING DAILY AT 1.30 AND 8.15

BABEL'S MORTAR

Asphalt, the solid form of oil, was used as mortar in the building of the Tower of Babel.

AROUND the DIAL

Sunday's Programme

(The following programmes are compiled by the various Broadcasting companies and are subject to change.)

8:00 A.M.—Ministry of the Radio Church (CBR).
News, Bob Cummings Melodies (KIRO).
Rev. Church of the Air (KING).
Radio Lesson (KGO).
Classical Gems (KVEC).

8:30 A.M.—Bible Drama (KERN).
Fellowship Hour (KOMO).
John Beagle (KJR).
Tradition in Learning (KING).
Swing Quartette (KIRO).
News (KGA, CKWX).

8:45 A.M.—Piano and Heart (KGA).
Christian Science Program (KGO).
News (KGW).

9:00 A.M.—B.B.C. News (CBR).
Hymns (CFAC, KIRO).
Dance Time (KGO).
Dancing Class (KGO).
Alberta Bible Institute (CFCN).
International Lesson (KVEC).

9:15 A.M.—Keystone Aces (KEX).
Emma Gore (KOMO).
Woodsmen (KIRO).

9:30 A.M.—Regimental Band—Dr. Orsini (KGW).
Gospel Hour (KOMO).
The Troubadours (KJR).
Radio Lake Tabernacle Choir and Organ Music (KGA).
Wesley Concerts (KGO).
News (KGW).
Church Hour (CKWX).

9:45 A.M.—Emma Gore (KOMO).
Church of God Hour (KGO).
Patrons Venue (KJR).

10:00 A.M.—Radio Children (CBR).
Hymns (KOMO).
Bishop Brown (KGW).
Church of the Air (KING).
Hymns (KJR).
Book Revue (KGO).

10:15 A.M.—Joan Marr (CBR).
Labor for Victory (KOMO).
Romance of the Highway (KGO).

10:30 A.M.—Voice of Hope (CFJC).
Hymns (CFAC).
Dan Foster (KOMO).
Church of the Power (KJR).
Tavern Melodies (KGO).
Canary Chorus (KVEC).
Hymns (KGW).
Church of Redeemer (CKWX).

10:45 A.M.—News (CFJC, KING).
Orchestra (KOMO).
Popular Program (KJR).

11:00 A.M.—Christ Church Cathedral (CFJC).
News (CBR).
Round Table (KOMO).
Friend Hour (KJR).
Church of the Air (KING).
Mission Bell (KGO).
Metropolitan Tabernacle (CFCN).
First United Church (KVEC).

11:15 A.M.—Adams News Letter (CBR).

11:30 A.M.—Christian Period (KERN).
News (KGO).
Worshipbook Foundation (KOMO).

11:55 A.M.—Naval Choir (KIRO).

12:00 Noon—Symphonic (CBR).
Church Orchestra (KGO).
Rawn Music (KOMO).
Hymns of Faith (KJR).
This Is Our Land (KGA).

12:15 P.M.—Lyric Choir (KOMO).
Wake Up America (KJR).
Sunday Church Choir (CFCN).
News (KGO).
News (KGW).
Blue Dreams (KVEC).
Music for Sunday (KGW).

12:45 P.M.—News (CFJC).
Excursions in Science (KGO).

1:00 P.M.—Sunday Players (CFJC).
Sunday Concert (KGO).
Lutheran Hour (KGO).

1:15 P.M.—Church of the Air (CBR).
Sunday Concert Hour (CFJC).
Bach Choir (KGO).
Mystery in Rhythm (KVEC).

Radio Highlights

TODAY

11.30 — John Charles Thomas. KOMO.

1:00—Sunday Players. CFJC.

1:30—Reading the Funnies. CFJC.

3:00—First Nighter. KOL.

3:15—Irene Rich. KIRO.

4:00—Jack Benny. KPO. KOMO.

5:00—Charlie McCarthy. KOMO. KPO.

5:30 — One Man's Family. KPO. KOMO.

8:00—Army Show. CBR.

8:30—Fred Allen. KIRO.

7:00—Take It or Leave It. KOMO.

7:15—Our Canada. CBR.

7:30 — Walter Winchell. KOMO. KPO.

9:00 — Great Gildersleeve. KPO. KOMO.

8:45 — Servicemen's Show. CJVI.

9:00 — President's Birthday Ball. KIRO.

10:30—Sonata Recital. CBR.

MONDAY

5:45—Victory Parade. CBR.

6:00—Radio Theatre. CBR. KIRO.

7:00—Contented Hour. KPO. KOMO.

7:30—Blondie. KIRO.

8:00 — Light Opera Hour. CJVI.

8:30—Gay Nineties. KIRO.

8:30—Hockey. CJVI.

9:30—V for Variety. CBR.

10:—Telephone Hour. KPO. KOMO.

1:30 P.M.—The Poemns (KGO).
Hour of Enchantment (KOMO).
Gospel Hour (KJR).
Radio Theatre (KGO).
The Piano That Belongs (KERN).
Church of the Air (KING).
Mailing in Rhythm (KVEC).

1:45 P.M.—Paul Pendarvis (KGO).

2:00 P.M.—News, Commentary (KEX).
Symphony (KOMO).
Gospel Hour (KJR).
The Friends Hour (KIRO).
Hymns (KGW).
Jim Wilson, news (KGO).
Waste Time (KVEC).

2:15 P.M.—Pacific Coast Missions Home Page (KGO).
Air Force Band (KJR).
Week-End News Summary (CKWX).

2:30 P.M.—Music Cursed (CBR).
Symphonette (KIRO).
Concert Miniature (CKWX).

2:45 P.M.—News (KING).
Symphonette (CFJC).
Poets and Music (KGW).

3:00 P.M.—Musical (CBR).
Salmon Hour (KGO).
Lutheran Hour (KGO).

1:15 P.M.—Church of the Air (CBR).
Sunday Concert Hour (CFJC).
Bach Choir (KGO).
Mystery in Rhythm (KVEC).

3:15 P.M.—Performance Gospel Light Series (KGO).
Dear John (KIRO).

3:30 P.M.—A Canadian in Britain (CBR).
Pierrepont Layton (KOMO).
Sunday Concert Hour (KGO).
Aunty (KERN).
Anchors Aweigh (KGO).
Church Hour (CKWX).

3:45 P.M.—B.B.C. News (CBR).
Broadcasts (KOMO).
B.C. Church of the Air (CFJC).

3:55 P.M.—News (CKWX).

4:00 P.M.—Pacific Mission (CFJC).
Canaries (CBR).
Jack Benny (KOMO).
Radio Theatre (KGO).
Sunday Masters (KEX).
Ann Mathe (KGW).

4:15 P.M.—Newscast (KIRO).
Shall We Walk (KGW).

4:30 P.M.—Victory Lean Show (CFJC).
Gold Weight (KOMO).
Back to God (KGW).
Our Diamond Brothers (KIRO).
Stars and Stripes in Britain (KGO).
Sunday Concert Hour Mission (CFJC).
Symphonette (KGW).

4:45 P.M.—Drama (CBR).
Gospel Messenger (CFJC).

4:50 P.M.—War Pictures (CBR).

5:00 P.M.—Calgary Trail Scouts (CFJC).
Sons Alive Revival (CBR).
Brown and McCarthy (KOMO).
Radio Theatre (KGO).
Bills Adventures (KGO).
Rain, Mom (KGO).
Across the Footlights (CKWX).

5:15 P.M.—British-Israel Talk (CBR).
Sunday Players (CKWX).

5:30 P.M.—Christian Science (CFJC).
Week-End Sports (CBR).
Cow Mania Phillip (KOMO).
Ed Tomlinson (KGO).
Irma (KIRO).
Sunday News Review (CKWX).

5:45 P.M.—News (CFJC, KIRO).
Jack Cooper (KOMO).
Drew Pearson (KJR).
Radio Theatre (KGO).
Performance (KVEC).

5:55 P.M.—News (KIRO).

6:00 P.M.—Song (CFJC).
Advertising Show (KIRO).
Sportsman Show (KOMO).
America in the Making (KJR).
Radio Theatre (KGO).
Old Professor Bennett Ever (KGO).
Dramatics (KGO).
Vocal and Instrumental (KGW).

6:15 P.M.—Maybe It M Your Hour (CKWX).

6:30 P.M.—Gospel Sunshine Week (CFJC).
Adventure Album (KJR).
Popular Music (KGO).
Jack Pearson (KIRO).
Hymns (KGW).
News (KVEC).

6:45 P.M.—Pacific Mode (CBR).
Gospel Hour (KJR).
The Piano That Belongs (KERN).
Church of the Air (KING).
Mailing in Rhythm (KVEC).

7:00 P.M.—Voice Arts Studio (CFJC).
Gospel Hour (KJR).
Hour of Charm (KOMO).
Hour of Faith (KGO).
Take It or Leave It (KIRO).
Radio Theatre (KGO).
Hymns (KGW).
National News (CKWX).

7:15 P.M.—Christian (CFJC).
Our Canada (CBR).
Hymns (KGW).
Kurbond Orchestra (KGO).
Broadcast (CKWX).

7:30 P.M.—Christ Church Cathedral (CFJC).
Walter Winchell (KOMO).
Radio Theatre (KGO).
Week-End News Summary (CKWX).
Christ Church Cathedral (KGW).
Pipe Dreams Church Services (CKWX).

7:45 P.M.—Parlor Pianist (KOMO).

8:00 P.M.—Radio Newsreel (CBR).
Gospel Hour (KOMO).
Walop Big World Go By (KJR).
Hymns (KGW).
Naval Calls (KGO).

8:15 P.M.—Gospel Praise (KJR).

8:25 P.M.—News (KOMO).

8:30 P.M.—Wishing Well (CBR).
Gospel Hour (KJR).
Broadway Rose (KOMO).
Hymns (KGW).
Wings Over Jos West Coast (KGO).

8:45 P.M.—News (CFJC).
Radio Parade (KIRO).
Hymns (KGW).

9:00 P.M.—Sun Oil (CFJC).
Theatre Guild on Today (CBR).
Radio Theatre (KGO).
Jack Benny (KIRO).
News (KGW, KGO, KIRO).
Dance Time Live (CKWX).

9:15 P.M.—Voice of Prophecy (KOMO).
Lorne Greene (CBR).
Charlie Chan (KJR).

9:30 P.M.—Tavern Music (CBR).
Hymns (KGW).
Wonder Orchestra (KGO).
Hymns (KGW).
Symphonette (KOMO).

10:30 P.M.—Parade to Midnight (KOMO).
We Believe (KOMO).
Hymns of an Hour (KJR).

10:45 P.M.—Orchestra (KOMO).
Hymns As Clouds Roll Down (KGO).

11:00 P.M.—Morning Hour (KJR).
Commander (KIRO).

11:15 P.M.—Dance Time (KGO).
Dreamland (KJR).

11:25 P.M.—News (KIRO).

11:30 P.M.—Bony Listening (KIRO).

11:45 P.M.—News for Alaska (KIRO).

Monday's Programme

8:00 A.M.—News (CJVI, CBR, CKWX, CFJC, KIRO).
Cecil Prestwich (KOMO).
Sunrise Club (KGO, KJR).

8:15 A.M.—Musical Serenade (CJVI).
Sunrise Serenade (CBR).
News (KGO).
Sunrise Time (CKWX).
Breakfast Time Tunes (CFJC).

8:30 A.M.—Fred Pantle (CBR).
Tony Wilson Lindsay (KOMO).
News (KGO).
Hymns (CFJC).
Hymns (CKWX).

8:45 A.M.—Morning Meditation (CJVI).
Chord Showtime (KGO).
Dance Hymns (KOMO).

Key Station Frequencies

VICTORIA—
CJVI (1440).
VANCOUVER—
CBR (1130), CJOR (600), CKWX (960).
SEATTLE—
KIRO (710) KOMO (950), KJR (1000), KOL (1300) KPO (1000).
KEX (770).
SAN FRANCISCO—
KFO (680).
OAKLAND—
KGO (810).

RUSSIAN SAILORS WHO FIGHT ON LAND

Sailors of the Red Baltic Fleet, Armed to the Teeth and Wearing Helmets, Are Polling a Strong Car in the Baltic as They Prepare to Go Ashore on an Assault Operation.

CJVI Newscasts

SUNDAY

10.45 AM
12.45 PM
3.45 PM
6.45 PM

MONDAY

8.00 AM.
10.30 AM
12.30 PM
3.00 PM
10.30 PM.

In addition, CJVI broadcasts a one-minute news review every hour, on the hour from 7 a.m. to 11 p.m.

B.B.C. broadcasts direct from London at 8 a.m. and 3:45 p.m. daily over CBR.

Unity Vaudeville (KJR)
Aunt Jemima's Kool Life Stories (KIRO).
Tarzan Boxing (KOMO).
Tarzan Movie Party (CKWX).

9:00 A.M.—Rhythm in Rhythm (CBR).
B.B.C. News (CBR).
The O'Neills (KOMO).
News (KJR).
Kate Smith Speaks (KIRO).
Books Corner (KGO).
Hymns (KGW).
Variety (CKWX).

9:15 A.M.—Morning Bulletin Board (CBR).
Bob Hoover (CBR, KIRO).
We the Living (KOMO).
Edward Outre Music (KJR).
Hymns of Faith (KGO).
Week-End News Summary (CKWX).
Christ Church Cathedral (KGW).
Pipe Dreams Church Services (CKWX).

9:30 A.M.—Lucy Linton (CBR).
Breakfast at Sandy's (KJR).
Friday Morning Serenade (KOMO).
Voices of Music Trade (KIRO).
Music (KGO).
Tommy Dorsey (KGO).
Betty and Bob (CKWX).

9:45 A.M.—Revival Church (CBR).
Kate Smith Speaks (KOMO).
Dance Time Live (KIRO).
Band of the Week (KGO).
Lucky Listening (CFCN).

10:00 A.M.—Bates and Bess (CJVI).
Home Service (KOMO).
Breakfast Tables (KJR).
Life Can be Beautiful (KIRO).
Hymns (KGW).
Organ of Music (CKWX).

10:15 A.M.—John Nesmont (CJVI).
Mid-day Melodies (CBR).
Home (KOMO).
Aunt Jemima (KJR).
Ma Perkins (KIRO).

Romance Hall (KGO).
Men of Song (KGW).
On the Home Front (CKWX).

10:30 A.M.—News (CJVI).
Musical Jewel Box (KOMO).
The Count Matinee (KJR).
Ma Perkins (KIRO).
News, Bobby Peterson (KGO).
Harmony in Grey (CKWX).

10:45 A.M.—Tony Tell Me (CBR).
Dr Kate (KOMO).
Two Keyboards (KGO).
Lucky Listening (KIRO).
Hymns (CFCN).
Melody Parade (CKWX).

11:00 A.M.—Mary Marlin Music (CJVI).
Lady of the World (KOMO).
Home (KJR).
Ma Perkins (KIRO).
Tedro Pianist (KGO).
This Gentleman's (CFCN).
Concert Caravan (CKWX).

11:15 A.M.—Mystery Chef (CBR).
Jane Jordan (KIRO).
Lucky Wonder (KOMO).
Search for Literature (KGO).
Life Can be Beautiful (CKWX).

11:30 A.M.—Soldiers With Music (CJVI).
Cooking Talks (KOMO).
News (KJR).
We Love and Learn (KIRO).
Carroll Carter (KGO).
Hymns (CFCN).
Time Will Tell (CKWX).

11:45 A.M.—Clay Dairy (CJVI).
Hymns of All Churches (CBR).
Home and Garden Hours (KJR).
News (KIRO).
Hymns (KOMO).
Studio Party Band (KGO).
Little Show (CKWX).

11:50 A.M.—News (CJVI).

12:00 Noon—Barnacleers (CJVI).
We the Living (KOMO).
Mary Marlin (KOMO).
Hymns (KJR).
Consumer Reports News (KGO).
News (KGO).
Band of the Week (KGO).

12:05 P.M.—News (CKWX).

12:10 P.M.—Brass (KIRO).

12:15 P.M.—Musicana (CJVI).
Ma Perkins (KOMO).
Hymns (KJR).
Organ Reflections Mary (KGO).
Waltzcraze (CKWX).
Concert Music (CKWX).

12:30 P.M.—News (CJVI, CBR, KIRO).
Between the Bookends (KJR).
Hymns (KOMO).
Hymns (KGW).
Music for Modesty (CKWX).

12:45 P.M.—Luncheon Varieties (CJVI).
Mid-day Melodies (CBR).
Band in Rhythm (KOMO).
News of the Day (KJR).
Bachelor's Children (KGO).

Lucian and Rita (KGO).
Dollar Cuts Pressmen (KGO).

1:00 P.M.—Noel Laude, Voice of Rhythm (CJVI).
Dedicated (KOMO).
Bachelor Wife (KOMO).
Hymns of Faith (KJR).
Guide Guide (KIRO).
Tom Dick and Harry (KGO).
Life Can be Beautiful (KGW).
Lula Co Bachelor (CKWX).

1:15 P.M.—Rhythmettes (CJVI).
Daily Devotional (KOMO).
Lucky Boots (KJR).
News (KIRO).
Lucian and Rita (KGO).
Dance for Modesty (KGW).
Road of Life (CKWX).

1:30 P.M.—Song Bluebirds (CJVI).
Ma Perkins (KOMO).
Lucky Boots (KJR).
Club Matinee (KIRO).
School of the Air (KGO).
Tom, Dick and Harry (KGO).
Red, White and Blue (KGW).

1:45 P.M.—Piano Pete (CJVI).
Tom Mix Ranger Club (KOMO).
Young Widow Brown (KOMO).
Hymns of Faith (KJR).
Indian Lore (KIRO).

1:55 P.M.—News (KJR).

2:00 P.M.—Melody Time (CJVI).
Women of B.C. School Broadcast (CBR).
Ma Perkins (KOMO).
Life Insurance (KJR).
Homemakers, Inc. (KIRO).
Birth Control (KGO).
Billy Bonnie's Brevities (KGO).
It's Topical (KGW).

2:15 P.M.—Portia Faces Life (KOMO).
Hymns (KJR).
Drama (KGO).

2:30 P.M.—Music Lovers' Corner (CJVI).
Big Time (CBR).
Just Plain Folks (KOMO).
Singing Strings (KJR).
Life Can be Beautiful (KIRO).
Matinee Melodies (KGO).
Music Lovers' Corner (KGW).

2:45 P.M.—Lonesome Pioneer (CBR).
Ma Perkins (KOMO).
Lucky Boots (KJR).
Orchestra (KIRO).
They Tell Me (KGW).

3:00 P.M.—Mooney's Bilgehoot (CBR).
The Road of Life (KOMO).
Hymns (KJR).
Pioneer Orchestra (KIRO).
Hopalong Cassidy (KGO).
Lucky Lucy (KGW).

3:15 P.M.—Mirror for Women (CBR).
Orchestra and Radio (KOMO).
Orchestra (KIRO).
Music Masquerade (KGO).
Hymns (KGW).

3:30 P.M.—Music for Sheet (CBR).
Ma Perkins (KOMO).
Pat Woodcock (KJR).
Keep Singing, America (KIRO).
Orchestra Interlude (KGO).
Power Young (CKGW).
Dream Sweet (KGW).

3:45 P.M.—Sunshine Serenade (CJVI).
Joy and Jan, Radio (KOMO).
Judy and Jane (KOMO).
Hymns of Faith (KJR).
Top Hat Theatre (KIRO).
Hymns (KGW).

4:00 P.M.—Studio Party (CJVI).
Good Luck Boomerang (CBR).
Bar Flight (KOMO).
Hymns (KJR).
Wilma Cousins (KIRO).
Fulton Lewis (KGO).
Hymns (KGW).
Hymns (KGW).

4:15 P.M.—Radio (CBR).
News (KOMO).
Hymns (KJR).
Dance Time (KIRO).
Johnson Family (KGO).
John Bennett (KGW).

4:30 P.M.—Rise of the Week (CJVI).
Radio Theatre Drama (CBR, KOMO).
Bobbie Brown (KJR).
Dance Time (KIRO).
Mystery Man (KGO).
Concert Minutes (KGW).
Dance Band (KGW).

4:45 P.M.—Recital (CBR).
Jack Kennedy's Orchestra (KOMO).
News (KJR, CFCN).
Wally Cox (KIRO).

5:00 P.M.—Storyette (CJVI).
Dance Time (KOMO).
Refresh Your Memory (KOMO).
Tales of Adventure (KIRO).
Red Cross (KIRO).
Hymns (KJR).
Music Hall (KGO).
Music for Youth (CKWX).

5:15 P.M.—Lee Sheppard (KOMO).
Gang Busters (KOMO).
Young Widow Brown (KOMO).
Superman (KGO).
Hymns of Faith (KJR).
Dance Band Review (KGW).

5:30 P.M.—Crusaders Trail (CJVI).
Tales of Adventure by Orson (CBR).
Tales of Adventure (KOMO).
Jack Armstrong (KIRO).
Armstrong (KGO).
Hymns (KJR).
Yesterday's Melodies (KJR).
Music (CKWX).

5:45 P.M.—A to Z in Music (CJVI).
Tales of Adventure (CBR).
News (KOMO).
Superman (KIRO).
Hymns (KJR).
Hymns (KGW).
Hymns (KGW).

6:00 P.M.—News (CJVI).
Radio Theatre (CBR, KIRO).
Fun Revue (KOMO).
Radio Theatre (KOMO).
Hymns of Faith (KJR).
Fulton Lewis (KGO).
Lucious (CKWX).

6:15 P.M.—In Town Tonight (CJVI).
Radio Theatre (KOMO).
Hymns (KJR).
Sports Pro Trail (CKWX).

6:30 P.M.—Dance Party (CJVI).
Radio Theatre (KOMO).
Gospel Hymns (KJR).
Billing Drummond (KGO).
Hymns (KGW).
News (CKWX).

6:45 P.M.—Lone Ranger (KOMO).

7:00 P.M.—Radio (CJVI).
News (CBR).
Crossroad Band (KOMO).
Rehearsal Dance Band (KJR).
Hymns of Faith (KJR).
Crossroad Band (KOMO).
Hymns (KGW).

7:15 P.M.—Dance and Music (CJVI).
Hymns (CBR).
Tiffany Fifth (KJR).
Hour of Harmony (KOMO).
Senior Scouts (KGW).
Music (CKWX).

The Daily Cross-Word Puzzle

ACROSS

1. A projecting tooth.
4. Expression of sorrow
8. A portion
12. Collection of facts
13. Tribe of Indians
14. On the ocean.
15. A king
16. To amuse.
18. To guide
20. Animal's den
21. Toward
22. A jewel
23. Electrified particles
27. Merry
28. Annual hair
30. Recipient of a gift
31. A three-toed sloth
32. To peruse
33. To rebuke
34. Egyptian sun god
35. A body of soldiers
37. Merry entertainer
38. To decay
39. Water main.
40. Illuminated
41. To be liable
42. Measure of paper
44. A savory jelly
47. Active consciousness
51. Compass point.
52. Leventine fabric.
53. Death.
54. Being
55. A small barracuda
56. Network of nerves
57. Godfrey Around.

DOWN

1. Tissues to shape
2. Diluted.
3. Merriment.
4. Genus of maples
5. Swedish territorial division
6. Deer horn.
7. Water vapor.
8. A defender of popular liberty.
9. Man's name
10. Brazilian coin
11. A color
17. Japanese marine measure
19. Indicating the dawn.
23. A dream.
24. Upon
25. Roman emperor.
26. A chair
27. Ship chandelle
29. Asiatic Irish freeman
30. A dandy
33. To fade
36. Proper
37. Covering for head
38. Factor linked a pure kind
39. A figure of speech.
40. To regret
41. After awhile
43. Exists
44. Prince's treasure
45. Girl's name
46. Arrow poison
48. Order of whales
49. Beast of burden
50. To strike lightly.
51. To fasten.
52. Central grain.

ANSWER TO YESTERDAY'S PUZZLE

● KILOCYCLING

With BOB WILLETT

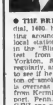

● **PET RUMORS**, the kind spread by the more perverted moppers, usually start out, "I read it in the papers" or "I heard it on the radio." Such odbalic mafarrity become the propagandis germs and believe the make you feel like going home and kicking your grandmother. Such that rumor

● **THE BRIGHT SPOT** on your dial, kids has really been getting around lately. First, the local station received an item on the Blighty cigarette contest from Mr. Thomson, Yorkshire, Sask. Gifts listed regularly, and was making a try for one if he couldn't win a section of smokes for his dad, who is overseas. Then CVI heard from Kermit Geary of Walnut, Sask., who heard from CJVI one night recently. Well, listened to about CJVI and heard the CJVI and half an hour from Philadelphia. ● **"MR. FIVE BY FIVE"** has lost and a million records. One of the initial members on the Hit Parade, it was written by the lads who turned out "Beat Me Daddy Eight to the Bar." Included in listening to the night club warblings of short and fabulous fame, Freddie Martin's records of years ago, "My Ex" and "Ice" scribbled on a napkin by Don Raye and Gene de Paul. Is lay unlucked in a trunk until a few weeks ago, when it was brought out, dusted off, and aired from coast to coast.

● **STUFF 'N' THINGS:** Henry Gordner has a soundproof room in his apartment where he may practice without disturbing his neighbors. Incidentally, Hen and his boys are reported to have cleared up a profit-margin of $250,000 in the past year. ● Hanley Stafford has changed his flower garden over to vegetables and his tomatoes will henceforth produce potatoes instead of tomatoes. Sammy Kaye and his band have been signed for a movie with Ann Sheridan. Kaye's Saturday night Show will include Sammy Kaye's petite vocalist, four-foot-one-inch Marney Norman . . . Bill Goodwin, announcer on "Burns and Allen" show has an important role in "Behind Him" the new film which stars Brenda Marshall and Ronald Reagan. ● Jack Lemmon and Lenore Dark Jurgens is now in the U.S. Army . . . Big and little companions, is "Vic and Sade" and "Mrs. Miniver." The former has three cast members, while the latter to date has had 207 different characters . . . Larry Lesueur, foreign correspondent, says that when Lend-Lease lights arrive in London, the Londoners will immediately think in "terms where the chick's a-coming and then start for the French." ● **BILL HERBERT**, C.B.C. commentator at Vancouver, recently spent several days on submarine patrol with the Royal Canadian Navy. Bill will relate his experiences, including frozen eye lids and being hoosed around by the Pacific, on "Canadian Roundup" Tuesday night at 8:30. ● **DONALD BAIN**, one of the best animal imitators in the business, flates genius and loves to uncover huge cavities in his mouth. He says lovely part of his business is producing sounds like everything from a sick cat to a zebra. The only animal he can't imitate is a giraffe. "I have no neck cords" he laments. Bain's wife is a dancer who is heard on Mr. Kaye's sidebands. ● **DARK DECADE**, the tale of Hitler will be discussed on "American Forum" today at 6 on Mutual by noted journalists authorities including Quentin Reynolds and Commander Colliers. ● **AIR FORCE** Band which appears on the **CBC Fitzhenry** Show today, has heard locally over CJVI (Tuesdays, 5 o'clock). Includes members of the R.C.A.F. (W.D.) including recruits from every province now training in Ontario. Program above presenting glimpses of the work being done by the Women's Division of our air arm. In order to get the boys and girls ready, "Musicopia" goes on Tuesdays. ● **GAG BAG:** Henry Tonnies, sole of the Kate Smith Show, says he has "Hitler's Lullaby" which "he won't sleep with very long." Tonnies also says that he does know a girl working in a place plans who is having a "nervous breakdown and a half." The entire show is then run into Henry and our boy said "Listen, you Hitler, that you drive around in a car?" The motorist said "Can't. Only have an A card." ● **BATTLE** Creek Legal with Fred Allen today. Peter Lorre on Radio Theatre Monday. ● Freddie Martin on Time Dreams . Tomorrow. Von Poe Trio on Amateurs Sunday. Serene Helen Trubitt, on Hymns of Faith and Cecil Lyon on Spotlight Bands. ● **CJVI**: The Servicemen's Show on the Royal tonight will feature an Army Orchestra . . . Pvt. Jack Chapman, of Medicine Hat, who, as R.C.A.F. airman, reported to be in the army. If anything deserves well detail the song and work of the line of the air force, M.C. George Wallace has been standing the mostly tenderly cowboys in artistic fashion on "Sons of the Saddle" radio. They are Curly Newsome, Lefty Lefler, Jack Ackroyd and Baker Stewart. You had to whoever a lot of questions. Wallace, who is a member of the press that Mrs. Winter (Isabel Bigley) has given birth to a baby boy. However, THAT label Stewart is one of our fans, not one of our fellow-Scots. Question of the week: What member of the orchestral show is wondering when what other member of the same is going to buy him a new tail feed after running down his old one? Transmitter Partner Jim Bennett should know. Never mind Jim Blaine it on the 1037ths dial. out!

The Wise-birds Cry:

THERE'S NO BETTER BUY THAN...

3 STAR RYE

13 oz 1.15 | 25 oz 2.20 | 40 oz 4.15

ABI SHOLUMBIA DISTILLERY CO. LTD.

SAVE THE BOTTLE Glass is safely sealed. Save all bottles and glassware and turn over Savings Investment Coupons.

This advertisement is not published or displayed by the Liquor Control Board or by the Government of British Columbia.

7:30 P.M.—British Band Concert (CBR).
7:00 (CJVI).
Pure Radio Parade (KOMO).
Pulitzer Prize (KOMO).
Hymns (KJR).
Lake Resort (KGO).
Dick Wilson News (KIRO).
Hymns (KGW).
Hymns (KGW).

7:45 P.M.—Tiffany Melodies (KJR).
Gang Busters (KOMO).
Hymns (KJR).
Cecil Brown (KGO).
Hymns (KGW).
Hymns (KGW).

8:00 P.M.—Vagabond Band (CBR).
Pulitzer Prize Winners (CBR).
Pure Radio Parade (KOMO).
Hymns (KJR).
Hymns (KGW).
Hymns (KGW).

8:15 P.M.—Drama (KOMO).
Gang Busters (KOMO).
News (KGO).
Hymns (KGW).
Hymns (KGW).

8:30 P.M.—Kraft Music Hall (CBR).
Bachelor's Children (KOMO).
Hymns (KJR).
Hymns (KGW).
Hymns (KGW).

8:45 P.M.—Hymns (KGW).
Hymns (KGW).

9:00 P.M.—Vagabond Band (CBR).
Lucky Strike Program (KOMO).
Hymns (KJR).
Hymns (KGW).
Hymns (KGW).

9:15 P.M.—Hymns (KGW).
Hymns (KGW).

9:30 P.M.—Hymns (KGW).
Hymns (KGW).

9:45 P.M.—Hymns (KGW).
Hymns (KGW).

10:00 P.M.—Hymns (KGW).
Hymns (KGW).

10:15 P.M.—Hymns (KGW).
Hymns (KGW).

10:30 P.M.—Hymns (KGW).
Hymns (KGW).

10:45 P.M.—Hymns (KGW).
Hymns (KGW).

11:00 P.M.—Hymns (KGW).
Hymns (KGW).

11:15 P.M.—Hymns (KGW).
Hymns (KGW).

11:30 P.M.—Hymns (KGW).
Hymns (KGW).

11:45 P.M.—Hymns (KGW).
Hymns (KGW).

FINANCE - COMMERCE - MARKETS

Leaders Moving To Higher Level On Wall Street

NEW YORK Jan 30 (AP)—The stock market today edged out of a trading month with leaders moving fractionally higher in the broadest and most active short session since late December, 1941.

The Associated Press average of thirty stocks held a net plus sign of 1 a point at 44 equaling the peak of September 18, 1941. On the week the composite was up 1.1 points. For January the improvement amounted to 2.3 points, one of the widest for this period in several years. The month usually has been a losing one. Transfers of 612,610 shares compared with 521,780 a week ago and were the largest for a Saturday since December 27, 1941. (It also was the broadest Saturday market since that date. On 756 individual issues traded 352 were up and 400 down or unchanged.

Stocks on the "new high" division today included International Tree-power, Western Union, Montgomery Ward, General Electric, Eastman Kodak, Standard Oil of New Jersey, Radio Corp., Hiram Walker, Fansteel, Wrigley and Coca-Cola. N.Y. Central and Southern Railway were a shade better but Pennsylvania, Southern Pacific and Great Northern slipped. On the offside were U.S. Steel, Bethlehem, Chrysler, Woolworth, Texas Co., Gulf, Martin, International Nickel and North American.

DOW JONES AVERAGES

Dow Jones averages closed as follows:

Thirty industrials	125.56, up .17
Twenty rails	29.21, off .01
Fifteen utilities	16.60, up .01
Total sales	612,610

U. S. Markets

	Last	Chg.
Adv. Chem.	36	+1
American Can	77	+1
American Tobacco	66	+1
American Rad.	5	+1
Anaconda Cop.	27	+1
Atlantic Refining	14	+1
B. & O.	6	+1
Bethlehem Steel	51	+1
Bendix Aviation	31	+1
Burroughs Adding	16	+1
Canadian Pacific	6	+1
Case, J. I.	76	+1
Chrysler	78	+1
Columbia Gas & Elec.	5	+1
Commercial Solvents	11	+1
Consolidated Edison	14	+1
Continental Can	73	+1
Corn Products	76	+1
Curtiss-Wright	3	+1
Douglas Aircraft	43	+1
Du Pont	139	+1
Eastman Kodak	151	+1
Electric Power & Light	2	+1
General Electric	32	+1
General Foods	34	+1
General Motors	51	+1
Goodrich, B. F.	26	+1
Goodyear	26	+1
Gulf Oil	41	+1
Hudson Motor	39	+1
Hupp Motors	2	+1
International Harvester	81	+1
International Nickel	35	+1
International Tel. & Tel.	4	+1
Johns-Manville	56	+1
Kennecott Copper	30	+1
Kresge, S. S.	18	+1
Kroger	19	+1
Loew's	25	+1
Lorillard	19	+1
Martin, Glenn L.	15	+1
Montgomery Ward	42	+1
Nash-Kelvinator	5	+1
National Biscuit	16	+1
National Cash Register	11	+1
National Dairy Products	14	+1
National Lead	14	+1
New York Central	12	+1
North American	5	+1
Packard Motor	3	+1
Penney, J. C.	75	+1
Pepsi-Cola	6	+1
Pfizer, Chas.	16	+1
Phillips Petroleum	41	+1
Pullman	29	+1
Radio	5	+1
Reynolds Tobacco	24	+1
Reynolds Metals	12	+1
Rockefeller	6	+1
Sears Roebuck	51	+1
Shell Union Oil	9	+1
Standard Oil of Calif.	41	+1
Standard Oil of New Jersey	51	+1
Standard Oil of Ohio	10	+1
Stewart-Warner	9	+1
Sun Oil	41	+1
Texas Co.	41	+1
Texas Gulf Sulphur	36	+1
Timken Roller Bearing	61	+1
Transcontinental Air	5	+1
Transamerica	9	+1
Twentieth Century-Fox	14	+1
United Aircraft	36	+1
U. S. Rubber	19	+1
U. S. Industrial Alcohol	41	+1
U. S. Steel	51	+1
Vanadium	30	+1
Western Union	7	+1
Westinghouse Electric	101	+1
Woolworth, F. W.	31	+1
Wrigley, Jr.	61	+1
Yellow Cab	3	+1
Zenith Radio	19	+1

Stocks and Bonds

(By A. E. AMES & CO.)

	Bid	Asked
Bell Telephone	115	118
B.C. Power "A"	18	19½
B.C. Power "B"	25	26
Canadian Bank of Commerce	19	20½
Canadian Car & Foundry pfd.	27	28
Canadian Pacific Railway	6½	7½
Consolidated Paper	41	43
Consolidated Smelters	27	29
Dom. Stores & Coal	3	5
Dom. Textile "B"	87½	90
Famous Players Can. Corp.	9½	10½
Gatineau Power	9	9½
Imperial Oil	13½	13¾
Imp. Tob. Canada	11	11½
Int. Metal Bonds	97	98
Int. Metal Common	5	5½
International Petroleum	22½	23
Lake of the Woods	92	95
National Steel Car	14	16
Power of Canada	65	68
Steel of Canada	19½	20½
Winnipeg Electric "B"	1½	2½
Bank of Montreal	15½	16½
Canadian Bank of Commerce	19½	20½
Royal Bank of Canada	19½	20½
Toronto Dominion Bank	13	14½

Grain Markets

WINNIPEG CASH

(By A. Hamilton Ltd.)

	Open	High	Low	Close
Winnipeg	92	92	92	92
Mar.	94	94	94	94
May	95	95	95	95
Oats				
May	48	48	48	48
Barley				
May	89	89	89	89

Cash Grain

	Last	Chg.
Wheat		
No. 1 Northern	1.18	+.01
No. 2 Northern	1.15	+.01
No. 3 Northern	1.12	+.01
No. 4	1.08	+.01
No. 5	1.03	+.01
No. 6	1.00	+.01
Feed	.97	+.01
Oats		
No. 2 C.W.	.48	+.01
No. 3 C.W.	.47	+.01
Extra No. 1 Feed	.47	+.01
No. 1 Feed	.46	+.01
No. 2 Feed	.45	+.01
Barley		
No. 3 C.W.	.89	+.01
Rejected	.84	+.01
Feed	.84	+.01
Flax		
No. 1 N.W.C.	1.90	+.01
No. 2 C.W.	1.87	+.01
No. 3 C.W.	1.83	+.01
Rejected	1.75	+.01
Feed	1.75	+.01

Foreign Bonds

(By A. E. AMES & CO.)

	Bid	Asked
Argentina 4 1911	66.00	68.50
Australia 5 1955	74.00	76.50
Brazil 4 1957	18.00	19.50
Brazil 4 1958	17.50	19.00
Chile 8 1941	8.25	9.50
Jugoslavia 7 1931	3.00	3.92
Mexico 4 1904	15.00	16.50
Peru 6 1958	19.25	20.50
Poland 7 1947	14.00	15.00
Uruguay 4 1937	57.00	59.00

Above Prices in New York

Provincial Bonds

(By A. E. AMES & CO.)

	Bid	Asked
Alberta 6% 1935	74.00	77.50
Alberta 5% 1939	70.00	73.50
British Columbia 4 1953	105.00	108.00
British Columbia 5 1953	113.50	114.50
British Columbia 5 1957	115.00	116.00
Manitoba 4 1966	107.00	109.00
Manitoba 5 1963	111.00	113.00
New Brunswick 4 1952	105.00	107.00
Quebec 4 1964	112.00	113.00
Quebec 5% 1958	109.00	110.00
Saskatchewan 4% 1953	99.25	101.25
Saskatchewan 5% 1958	106.50	107.50

Listed and Unlisted Securities

Through its wire and trading facilities this office is well equipped to handle orders on both listed and unlisted securities in Canadian and American markets

Orders entrusted with us, either for buying or selling, are assured of prompt, careful attention

Pemberton & Son
VANCOUVER LIMITED
Investments
VANCOUVER BLOCK PT. GREY 8111

A. E. AMES & COMPANY
(Business Established 1889)
MEMBERS
THE TORONTO STOCK EXCHANGE
THE MONTREAL STOCK EXCHANGE
UNION BUILDING
Victoria, B.C.
Telephone E 4111-5-3
Montreal | Toronto | Vancouver
New York | London, England | Winnipeg

STOCKS - BONDS - INSURANCE
BURNS & WAINWRIGHT, LTD.
615 CENTRAL BUILDING
G 6311-2

INQUIRIES INVITED FOR
DOMINION, PROVINCIAL AND CORPORATION BONDS
GILLESPIE, HART & CO., LTD.
Established Over a Quarter of a Century
911 FORT STREET G 5151 PHONE G 5152

JAMES RICHARDSON & SONS
ESTABLISHED 1857
INVESTMENT SECURITIES
GOVERNMENT AT WEST PHONE G 1181

For Fire and Automobile Insurance, Rentals and Real Estate, Consult
ELSIE B. RICHARDS
Suite 7, Metropolitan Building, Opposite Postoffice
PHONE E MPIRE 7722

FOREIGN EXCHANGE

NEW YORK, Jan. 30 (AP)—Quotations in U.S. funds.

Official—Canadian Dollar: Closing Bank rates for United States dollars. Buying 10 per cent premium, selling 11 per cent premium, equivalent to discounts on Canadian dollars in New York equal to 9.91 per cent, selling 9.09 per cent.

Canadian dollar in New York open market: 9% per cent discount or 90 7-8 United States cents, off 1-16 cent.

Argentina—Official 29.77, free 23.86.
Brazil—Official 5.93, free 5.30
Mexico—20.08

STERLING EXCHANGE

NEW YORK, Jan. 30 (AP)—Quotations in pounds. Official (Banker) rates: Foreign Exchange Committee rates). Cable transfer, selling 4.04, open market, selling 4.00.

(Rates in open cables, unless otherwise indicated.)

EXPANSION NOTED BY MONARCH LIFE

"The thirty-seventh annual general meeting of the Monarch Life Assurance Company was held at the head office of the company at Winnipeg, on Tuesday, January 26, with E. J. Tarr, K.C., president, presiding. The directors reported that 1942 was a year of steady and substantial progress and one of the most satisfactory in the company's history.

Conditions arising out of the war created many difficulties and stored additional responsibility on the remaining members of the organization. These were fully met, however, and the year was marked by very satisfactory results both in underwriting activities and financial gains.

G. C. Cumming general manager, reported new business at $6,486,784 and business in force of $73,642,637. The results were accounted for by a greater public spending power and a realization on the part of the public of the increasing scope of life insurance which has done much in aiding public spending by providing the homes of the men in service and of the workers in all walks of life. The public realizes, too, that life insurance companies are a channel through which their savings are largely being directed into the purchase and holding of war bonds, and thus their premiums constitute a direct and substantial part of Canada's war financing.

C. D. Tyson is manager of the company's Vancouver branch branch.

Toronto Stocks

MINING SECTION

(Loch Investment Co., Ltd.)

	Bid	Asked
Alderman	11½	12½
Alexis Nipissing	2.50	2.75
Amulet	1.12	1.18
Arno Mines	11	12
Bear Exploration	1	1.05
Beaver	.80	
Bidgood Kirkland	.18	.20
Brabant	8.50	9.00
Bralorne Pioneer	3.75	4
C. K. Copper	.05	.07
Canadian Malartic	.55	
Central Patricia	1.10	1.13
Coniagas Mines	.09	.10
Consolidated Beaver	.09	.07
Coniagas	.07	
Consolidated Discovery	.41	.42
Dome	20.00	20.25
East Malartic	1.35	1.38
Eldorado	1.10	1.20
Fortune Gold	1.00	1.05
Gold Lake	.11½	.12
Gold Belt	.15	.20
Hollinger Gold	.17	.17½
Hard Rock	.07	
Hollinger	8.25	8.50
Home Oil	2.00	2.02
Howey	.05	.07
Hudson Bay M. & S.	19.25	19.50
Jellicoe	.14	.16
Kerr Addison	4.00	4.05
Lakeshore Lake	.37	.40
Lake Shore	17.00	17.25
Lamaque	.79	.80
Little Long Lac	.90	.94
Lorado	2.62	3.00
Lucky Boy	.06	.08½
Mandrill	.07	.09
Marlon	.07	.08
Marcus	42.75	46.00
McKenzie	.8	.11
Normetal	.05	.06
Northland	.07	.09
Pamour	.39½	.40
Pend Oreille	4.95	5.04
Pickle Crow	1.00	1.10
Pickle Crow	1.77	1.80
Preston East Dome	.07	.09
Pressed Metals	.80	
Prospector	.03½	
Rex Antelope	.07	3.20
Sladen Malartic	1.00	1.05
Sylvanite Gold	.80	.87
Stone Creek	.01	.02
Sunset	.02	.03
Sudbury Metarlic	.42	.44
Thing Bud	.12	.14
Vudbert Bay	.05	.06
Vanson	.12	.15
Wasapika	.15	.20
Wendigo	.03	.05
Wiscoy	.12	.15
Yellowknife	.05	.06

INDUSTRIAL SECTION

(Loch Investment Co., Ltd.)

	Bid	Asked
Bell Telephone	115	120
Brazilian Traction	8½	9
Burnham Clothing	1.00	1.25
B.C. Power "A"	18	19½
B.C. Power "B"	25	26
Building Products	18½	19
Bathurst Mills	5	6
Canada Cement	35	36
Can. Cons. Rubber	1.00	1.25
Can. Car & Foundry	7½	8½
Can. Industrial Alcohol "A"	8	8½
Canadian Bank	19	20
Chesbrough Pond	90	92
Dominion Bridge	30	32
Dominion Stores	3	5
Dominion Textile "B"	87½	90
Famous Players	9½	10½
Gatineau Power	9	9½
Hamilton Bridge	2.00	2.50
Imperial Oil	13½	13¾
Imp. Tob. Canada	11	11½
Int. Metal Common	5	5½
International Petroleum	22½	23
Lake of the Woods	92	95
Mackinnon "B"	1.00	1.50
Massey-Harris	2.50	3
National Steel Car	14	16
Ontario Pulp	1.00	1.50
Power Corp.	4	5
Power of Canada	65	68
Steel of Canada	19½	20½
Steel of Canada Pfd.	25	26
Banks		
Canadian Bank of Commerce	19½	20½
Dominion Bank	140	150
Bank of Montreal	15½	16½
Bank of Nova Scotia	30	32
Royal Bank	19½	20½
Bank of Toronto	166	170
Acreages		
Industrials, 100-12, up 11		
Golds, 70-40, up 31		
Total, 170-52, up 42		
Bonds, 119, up 16		
Sales, 913,000		

Vancouver Stocks

VANCOUVER, Jan. 30 (CP)—Mines and oils were stronger today on the Vancouver Stock Exchange. Trading closed at 31,470 shares.

Cariboo Gold went to 1.30, up 4, and Yellowknife to 42 up 2. Hedley Mascot rose 4 points to close at 46. Among the oils, Anglo-Canadian and Okalta each went to 53, up 2. Pacific Petroleum remained at 17. Calmont, Bunnet and McDougall Ex. made small fractional gains.

Montreal Stocks

(James Richardson & Sons)

	Bid	Asked
Abitibi Power & Paper	81	90
Alberta Pac. Grain	2	5
Associated Breweries	100	150
Bank of Montreal	160	165
Bank of Nova Scotia	300	320
Bank of Toronto	166	170
B.C. Power "A"	18	19½
B.C. Power "B"	25	26
Bell Telephone	115	118
Bell Telephone	115	118
B.C. Packers	19	19½
Brewers & Distillers	7	8
Building Products	18½	19
Canada Malting	60	65
Canada Steamships	2	5
Canada Steamships pfd.	12	22
Canadian Bank of Commerce	19½	20½
Canadian Breweries	20	21
Canadian Car & Foundry	27	28
Canadian Car & Foundry pfd.	95	98
Canadian Cottons	110	125
Canadian Cottons pfd.	95	100
Canadian Industrial Alcohol	8½	8½
Canadian Pacific Railway	6½	7½
Clarkson Pass	9½	10
Consolidated Paper	41	43
Consolidated Smelters	27	29
Dominion Bridge	30	32
Dominion Stores	3	5
Dominion Stores	3	5
Dominion Textile	87½	90
Dominion Textile Preferred	95	100
Dorvan Pulp	2½	3½
Fleet Aircraft	8	9
Fleet Aircraft	8½	9
Gatineau Power Co.	9	9½
Gatineau Power pfd.	95	97
Goodyear Tire	5	7
Gypsum Lime & Alb.	5½	6½
Hamilton Bridge	2.00	2.50
Howard Smith Paper	100	112
Imperial Oil	13½	13¾
Imp. Bank of Canada	140	150
Imp. Tob. Canada	11	11½
International Nickel	35	35½
International Petroleum	22½	23
International Utilities	1½	2½
Lake of the Woods	92	95
Lake of the Woods pfd.	102	105
Lake Shore Mines	17½	17¾
Lake Shore Mines	17½	17¾
Lake Shore Mines	17½	17¾
Massey-Harris	2½	3
Mackinnon "B"	1.00	1.50
Mt. Royal Bottling	8	10
Mt. Royal Bottling pfd.	90	100
National Breweries	20	25
National Steel Car	14	16
Ontario Pulp Mills	1.00	1.50
Ontario Pulp Mills pfd.	10	15
Power Corporation	4	5
Royal Bank of Canada	19½	20½
Steel of Canada	19½	20½
Steel of Canada pfd.	25	26
Toronto Dominion Bank	13	14½
Walker, Gooderham & W.	41½	43
Walker, Good & Worts pfd.	25	28
Western Canada Flour	5	10
Western Grocers	5	10
Winnipeg Electric	1½	2½
Canadian Investment Fund	9.00	

Egg Market

These prices are obtained daily from the office of the Dominion Government Poultry Product Inspection Service, Victoria, O 2492

To producer

Grade "A" large	.32
Grade "A" medium	.30
Grade "A" pullet	.27
Following are city wholesale	
Grade "A" large	.36
Grade "A" medium	.34
Grade "A" pullet	.31

British Columbia Packers Limited, 75 cents per share, payable March 15, 1943, to shareholders of record February 27, 1943.

Corporation Bonds

(Burns & Wainwright, Ltd.)

	Bid	Asked
Alaska Jun. 1948	80.21	84.95
Alberta G. 1958	91.50	94.50
Alberta G. 3 1958	83.10	86.95
Canadian Canners 4% 1951	103.00	105.00
Canadian Canners 5% 1952	108.00	110.50
Canadian Breweries 4% 1957	107.00	109.50
C.P.R. 4% 1960	100.00	102.00
C.P.R. 5% 1960	94.50	100.00
Consolidated Paper 5% 1951	101.00	103.00
Consolidated Paper 5½% 1951	102.00	104.00
Dominion Stores 5% 1949	100.00	104.00
Famous Players 6% 1949	97.00	99.00
Mackenzie 4% 1954	86.00	91.00
Mt. Royal Bottling 5% 1949	100.00	102.00
Power Corp. 4½% 1953	101.00	103.00
Simpsons Ltd. 4% 1951	100.00	102.00
United Grain Growers 5% 1948	99.00	101.00

Dominion Bonds

(Burns & Wainwright, Ltd.)

			Bid	Asked
Dom. of Can.	3 %	1943	102.50	104.50
	4 %	1944	104.75	106.75
	4 %	1946	107.50	109.50
	4 %	1952-54	109.00	110.50
	3 %	1948	102.25	103.25
	4½%	1959	116.50	118.00
	4½%	1953	109.50	109.25
	4 %	1960	109.50	110.50
	4 %	1962	109.00	110.00
	3½%	1966	101.50	102.50
	3 %	Perp.	100.50	101.50
	3½%	1990	105.75	107.75
	3½%	1968	103.50	105.50
	3 %	1955	99.50	100.50
	3½%	1952	102.75	103.75
	3 %	1951	101.50	102.50
	3 %	1946	100.50	101.50
	3 %	1942	100.00	100.50
	3 %	1944	100.50	101.50
DOMINION GUARANTEED				
Can. Nat. Rly.	4%	1951	121.00	122.00
	4%	1957	122.75	123.75
	4%	1954	123.00	124.00
	July 4	1969	113.00	113.50
	Oct. 4	1969	113.00	113.50
	5%	1956	117.75	118.00
	6%	1953	99.00	100.00
	7%	1939	101.00	102.00
	7%	1939	100.25	102.25
	7%	1940	101.00	102.00
	7%	1942	104.00	105.00
	7%	1942	104.50	104.75

CROWN LIFE HAS SUCCESSFUL YEAR

TORONTO, Jan. 30—Crown Life Insurance Company had 118,000 new policies, for a total amount of over $278,000,000, at the end of 1942, representing a gain of $38,301,178 over 1941, and the annual report, revealed by President Johnston to be stronger than at any previous time in its history, Hon. G. Howard Ferguson, president, stated at the forty-second annual meeting. He said that assets exceeded $53,000,000.

After referring to "the co-operative character of life insurance institutions," Mr. Ferguson said:

"In time of peace life insurance is the militant champion of thrift—of the protection of those who face his personal obligations and to husband his resources against the day of need. In time of war these objectives were no less dignifiedly maintained—but with this difference—that whereas in normal times the company's income was put to work in the constructive enterprises of peace, it is now chiefly devoted to producing the utmost implements of war.

The assets increased by $3,322,016 to a total of $53,685,696. The largest increase was in the item of government bonds with relatively small increases in the items of mortgages on real estate, public utility and industrial bonds and preferred and common stocks. The total of policy loans has increased only slightly and now represents approximately 8 per cent of the assets. The average rate of interest realized on the ledger assets was 4.45 per cent.

So Long As There Are Homes

So long as there are homes to which men turn
at the close of day;
So long as there are homes where children are,
where women stay . . .
If love and loyalty and faith be found
across those sills . . .
A stricken nation can recover from
its gravest ills.

So long as there are homes where fires burn
and there is bread;
So long as there are homes where lamps are lit
and prayers are said;
Although a people falter through the dark . . .
and nations grope . . .
With God himself back of these little homes
we have sure hope

—Ediphone.

Home, symbol of everything we hold most dear . . . of faith and love and loyalty . . . evoking precious memories . . . conjuring up beloved sights and sounds and scents . . . the purr of a kettle, the tick-tock of a clock . . . warm fragrances . . . tranquil corners, treasured pictures . . . Home!

So give it charm and color . . . give it small but friendly touches, the things that make your house a home.

Famous
Kenwood Blankets

We were most fortunate in receiving a small shipment of these popular all-wool blankets. Woven of high quality pure Australian wool yarns to give you greater sleeping comfort

KENWOOD RAMCREST
Bold colors with matching satin-bound edges, in rose, blue, green, burgundy and white
Size 60 x 80. Each **7.50**
Size 72 x 84. Each **8.50**

KENWOOD FAMOUS
Delightfully soft in texture, beautiful soft colors, bound with wide silk ribbon. Rose, blue, cedar or green.
Size 60 x 84. Each **9.50**
Size 72 x 84. Each **10.95**

Witney English
Wool Blankets
Woven From Pure Wool Yarns
Manufactured at Witney, England, of 100% wool yarns, and noted for their long wear and warm service. Pure white, luxuriously soft and deep pile with deep blue borders. Launder beautifully.
Size 62 x 84, pair **13.95**
Size 70 x 90, pair **15.95**

WARM WINTER WOOL
Blankets
Soft, fluffy blankets with warm, cosy finish. Woven with a small amount of cotton to add to their wearing qualities and prevent shrinkage. White with colored borders. 72 x 84 **13.95**

Wool-Filled
Comforters
Plumply filled with fluffy new wool that gives perfect sleeping comfort with minimum weight. Covered with satin in reversible color combinations.
Size 66 x 72. Each **8.95**
Staples, Street Floor at THE BAY

The SNAPSHOT GUILD
ABOUT OBJECTIVES

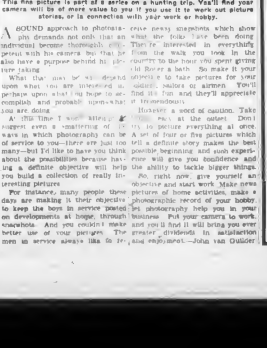

This fine picture is part of a series on a hunting trip. You'll find your camera will be of more value to you if you use it to work out picture stories, or is connection with your work or hobby.

A SOUND approach to photographic demands not only that an individual become thoroughly familiar with his camera but that he also have a purpose behind his picture taking.

What that may be will depend upon what you are interested in, perhaps upon what you hope to accomplish and probably upon what you are doing.

At this time I would like to suggest, even a roughening of ways in which photography can be of service to you—there are just too many—but I'd like to have you think about the possibilities because has a definite objective will help you build a collection of really interesting pictures.

For instance, many people these days are making it their objective to keep the boys in service posted on developments at home, through snapshots. And you couldn't make better use of your pictures. The men in service always like to receive newsy snapshots which show what our folks have been doing. They're interested in everything from the town they took in in the country to the home you spent going to Boy's bath. So make it your objective to take pictures for your boy in service or airmen. You'll find this fun and they'll appreciate it tremendously.

However, a word of caution. Take your pictures at the outset. Don't try to picture everything at once. A set of four or five pictures which tell a definite story makes the best photographic sense. Such experiments will give you confidence and the ability to tackle bigger things.

So, right now, give yourself an objective and start work. Make some pictures of home activities, make a photographic record of your hobby. My photography help you in your business. Put your camera to work, and you'll find it will bring you ever greater dividends in satisfaction and enjoyment.—John van Guilder

THAN EVER IT PAYS TO BUY LASTING QUALITY . . .

Attractive Six-Piece Dinette Suite

Outstanding Value at **79.50**

Compact, attractive suites, designed for the small apartment or bungalow dining room. 6 pieces, highly polished in popular wheat-straw finish. Suite includes extension table with folding leaf, well-constructed 45-inch buffet with abundant accommodation for linen, silver and glass, four sturdy panel-back chairs complete this worthwhile investment.

Ready-Made Drapes 5.95

Per Pair.....

Here's an opportunity to replace worn and faded drapes at a very economical price . . . Styles for living-room, dining-room, den or sunroom. They're utilized, but very carefully tailored, finished with pleated headings. Fine quality damask in green, wine, red, natural, blue and gold, in sizes 48 in. x 7 ft. and 60 in. x 7 ft. Richly colored crestonses have wine and blue predominating, in size 36 in. x 7 ft.

46-Inch Shadow Cloth

A wide selection of colors in this imported shadow cloth. Finely woven cotton, in new bright and cheerful patterns suitable for curtains or furniture covers for all types of rooms. Protect your new upholstery from everyday dirt or fading, or give that old furniture a new appearance. Yard..... **69c**

36-Inch Homespuns

Heavy weight homespun, woven from soft cotton yarns in new striped patterns. Popular natural ground with contrasting colored stripes, easily made up into good-looking drapes or furniture slip covers. Suitable for living-room, dining-room, library or bedroom. 36 inch width makes it ideal for drapes. Yard..... **89c**

Imported Shadow Cloth 30 Inches Wide

Washable shadow cloth, made of finely woven cotton, and ideal to make up into curtains or slip covers for children's rooms and sunrooms. **39c**
Bright, cheerful colors on neutral grounds. Yard.....

Draperies, Third Floor at THE BAY

CHESTERFIELD SUITE

3 Pieces Only **149.50**

Well-constructed semi-modern suites designed by expert craftsmen. Deep, easy seats and back, with separate spring-filled cushions and good-looking show-wood front. Upholstered in rich velour in blue or wine shade that will give years of service and satisfaction.

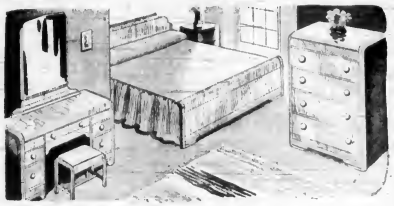

Another Opportunity to Invest in Beautiful Furniture

4-Piece Bedroom Suite

Generous Trade-In Allowances

Here's remarkable value for those in need of new bedroom furniture. A beautiful group with skillfully matched walnut veneers in bleached tones. Suite comprises roomy four-drawer chiffonier, full-size bed, vanity with 20 x 32-inch mirror and upholstered bench. See this up-to-date set in our Furniture Department, Fourth Floor..... **89.50**

Occasional Chairs

As Illustrated..... **12.50**

Add one of these useful chairs to your living room. They have handsome mahogany-finished hardwood frames and comfortable spring seats, upholstered with hard-wearing damask or tapestry coverings. Several warm colorings to choose from.

Penfield-Style Chairs

Distinctively styled chairs suitable for occasional living-room use, dining chairs or as a desk chair. Well-upholstered seats, with solid walnut frames. Each **8.95**

Heavy Plate MIRRORS 12.95

Put brightness into your living-room, hall or bedroom with one of these beautiful mirrors. Heavy plate glass, nicely mounted with rich gilt frames. Choose from many shapes and sizes.

HOME FURNISHING EVENT

STARTS MONDAY

Terms in Accordance With Wartime Prices and Trade Regulations

Complete Bed Outfit

You need plenty of sleep and rest these busy, war-working days . . . and to ensure hours of revitalizing sleep, you need a really comfortable bed outfit. These are made by a nationally well-known manufacturer and include a panel bed beautifully finished in rich walnut, a restful cable spring, and an all-cotton felt mattress with heavy rolled edge . . . covered with strong ticking..... **43.40**

Furniture, Fourth Floor at THE BAY

THRIFTY VALUES FOR HOMEMAKERS

Axminster Rugs

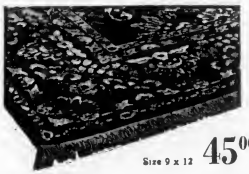

Size 9 x 12 **45.00**

A wide choice of seamless and sealed Axminster carpets . . . with thick, lively pile, finely woven to keep their shape and give long lasting service. Cheer up your home with colorful new floor coverings in these luxurious patterns and colors, including tans, blues, greens, that are appropriate for every room.

Size		Size		Size	
9 0 x 10 0	39.50	6 9 x 9 0	24.50	4 6 x 7 6	13.95

Serviceable Velour Rugs

You'll want several of these good-wearing rugs when you see them. Their striking Oriental patterns make them suitable for any room, and their multi-colored designs of red, rose, blue and beige will blend with all types of furnishings. Firmly woven to keep their shape, and finished with natural colored fringe.

Size	
44 x 67 inches	10.95
30 x 56 inches	7.95
24 x 44 inches	3.95

Reversible Wool Rugs

These reversible rugs come in assorted patterns of darker colors. Their plain centres of blue, rose, wine and brown are offset with contrasting floral borders and fringed ends. They'll prove useful and serviceable. Each 25 x 48 **3.50**

Floor Coverings, Third Floor at THE BAY

Enamelware

IN A FULL ASSORTMENT OF SIZES AND STYLES

Every woman loves attractive kitchen utensils . . . and with this in mind we have grouped this varied selection of necessary and useful items that will make your hours in the kitchen more pleasant . . . and the task of cooking meals much easier!

Whistling Tea Kettles, Daisy type	2.25	Double Boilers, ivory and green, standard size	1.98
Wonder Pan and Cover, ivory and red, ½ quart	50c	Strainer-Covered Saucepans, white and red, 1 quart	1.19
Wonder Pan and Cover, ivory and red, 1 quart	69c	8 in. 1 Cookers, each	2.98
Wonder Pan and Cover, ivory and red, 1½ quarts	75c	Small Pots with Cover, ivory and red	1.19
Double Boilers, white and red, small	1.39	Medium Pots with Cover, ivory and red	1.29
Cups, white and red	35c	Large Pots with Cover, ivory and red	1.39
Pie Plates, 10½-inch, white and blue	49c		
Pie Plates, 11½-inch, white and blue	59c		
Food Savers with Covers, white and red, ½-quart size	59c		
Food Savers with Covers, white and red, 1-quart size	69c		
Wash Basins, white and red, medium size	49c		
Comfoots, white with red	1.19		

Useful Household Kitchen Glassware

A very useful collection of clear sparkling glassware for everyday use. Included are mixing bowls, refrigerator dishes, jelly jars, etc., all designed to lighten your dishes and keep your kitchen tidy.

UTILITY TRAYS Heavy glass refrigerator trays, size 9¾ x 15 in.	89c	ROUND MIXING BOWLS For beating eggs, mixing better etc. 7¼-inch	10c
JIFFY JARS A handy jar for lemonade, real square salad. Size size	15c	8½ inch	15c
COVERED BUTTER DISHES A 6-inch butter dish with cover, 3½	39c	9½ inch	20c
ORANGE REAMERS Large size orange reamers, heavy glass	29c	RIBBED BOWLS 5¾-inch	5c
LEMON REAMERS Medium-sized lemon reamers, easy to clean	15c	BUTTER BLOCK AND COVER Holds one pound of butter. Size 4¼ x 7 in. Special	19c
REFRIGERATOR DISHES A dish of many uses, in a 4 x 4-inch square shape	19c	FRUIT NAPPIES Dainty little dishes, 4¼ in. in diameter. Each	5c

Square Wash Tubs

Full-sized tubs of galvanized iron made to be used with your washing machine. Each **1.89**

Round Tubs

These popular-shaped tubs are heavily galvanized, on standard size. No. 02. Each **1.49**

Steel Fry Pans

Extra heavy steel frying pans that will not warp or burn. With enamelled wooden handle. 6½-inch size **69c** 8-inch size **89c** 10 inch size **1.19**

Apartment Cans

Sturdy container for all dry ingredients . . . attractively enamelled and neat protectors from moisture. 2-lb. size **39c** 3-lb. size **49c**

Housewares, Third Floor at THE BAY

Pottery Table Lamp

Complete With Shade..... **4.95**

Here are new and unusual pottery lamps to bring better light to your rooms. Heavy iron bases, in ivory, yellow, turquoise or eggshell, with colorful parchment shades in floral designs. Each with reliable metal socket.

Lamps, Fourth Floor at THE BAY

Wax and Applier

1 Quart Old English Wax Complete With Applier **98c**

Splendid combination to keep your floors clean and bright. Pains dandy shine on hardwood floors and woodwork, and especially recommended for linoleum. With a handy applier to make your job easier.

Clothes Baskets 89c

Practical clothes baskets made of smooth, flat splint wood for heavy duty.

Enamel Crispers 1.49

Vegetable crispers of heavy white enamel with blue trim. Complete with cover.

Dust Mop 98c

Sturdy triangle mops fitted with lint-proof cotton head. Complete with handle.

Housewares, Third Floor at THE BAY

STORE HOURS:
9 A.M. to 5:30 P.M.
Wednesday:
9 A.M. to 1 P.M.

Hudson's Bay Company.

INCORPORATED 2ND MAY 1670.

Business and Professional Directory, Want Ads

The Daily Colonist

RATES FOR CLASSIFIED OR WANT ADVERTISEMENTS

Two cents a word each insertion, (minimum charge 2 cents, with a discount of one-fifth cash with order. No abbreviations counted but long names (example) count.

Death and Funeral Notices $1.00 first insertion, $1.00 per day thereafter. Notices in Memoriam, $1.00 first insertion, $1.00 per insertion.

Birth Notices $2.00 per insertion.

Advertisers who desire mail have replies addressed to a box in The Colonist may be forwarded to their private address on payment of 10 cents per day, which must be added to the cash and word charge. (Minimum charge 10 cents for the number of words.

Out-of-town renders of our advertisements should remit the amount of the cash or phone numbers as it is not always possible to communicate through the mail.

Any claim or error on account of omission or mistakes must be made within thirty days after the date of insertion, or no credit will be allowed.

The Colonist will not be responsible for more than one incorrect insertion of any classified advertisement.

The Colonist carries a complete report of the Associated Press of Canada, Sunday and Daily Service.

To insure insertion Classified Ads should reach The Colonist Office 1 p.m. on the day previous to publication.

Classified Ads for The Sunday Colonist will be received up to 5 p.m. on Saturday.

CLASSIFICATIONS

Births 1
Deaths 2
Card of Thanks 3
In Memoriam 4
Funeral Directors 5
Funeral Flowers 6
Coming Events 10
Lost and Found 11
Personal 12
Situations Wanted—Male 13
Situations Wanted—Female 14
Help Wanted—Male 15
Help Wanted—Female 16
Business Opportunities 17
Agents Wanted 18
Teachers Wanted 19
Musicians 20
Dancing 21
Lost and Found 22
Pets 23
Poultry and Supplies 24
Poultry and Livestock 25
Cattle 26
Horses 27
Pigs 28
Sheep 29
Goats 30
Bees 31
Farm Implements 32
Farm Produce 33
Seeds 34
Nursery Stock 35
Wood 36
Fuel 37
Garden Tools 38
Machinery 39
Miscellaneous 40
Wanted—Miscellaneous 41
Rooms for Rent 42
Boarding and Rooms 43
Furnished Rooms 44
Furnished Suites 45
Unfurnished Rooms 46
Unfurnished Suites 47
Wanted—Rooms 48
Wanted—Suites 49
Wanted to Rent—Houses 50
Wanted to Rent—Houses, Unfurnished 51
Wanted to Rent—Farms 52
Wood 53

BIRTHS

BIRNIE.—To Mr. and Mrs. Stanley F. Birnie, 2151 Quadra Street, at Victoria General Hospital, on January 29, 1943, a daughter (Patricia Joan).

2 DEATHS

LOTT.—The funeral services for the late Mrs. Ann Lott, who passed away in Victoria, will be held in the Remembrance Chapel, Thursday, January 28, 1943, at 2 p.m., Rev. Canon Leo Craig, rector of Christ Church Cathedral, officiating. Interment will be made in Ross Bay Cemetery. Friends may kindly accept this intimation.

DUNHAM.—On Friday, January 29, 1943, at St. John's Rest Home, 1037 Fort Street, Janet Gillespie Dunham, aged 84 years. The late Mr. Dunham was born in Bangor, Ireland, and came to Victoria 50 years ago. He has for many years been a member of Knox Presbyterian Church, Victoria, and was a member of the Victoria Lodge No. 1, A.F. & A.M., G.R.C., Victoria, and three sons, Mr. Robert Dunham, Victoria, Mr. Thomas Dunham, Victoria, and Mr. Wesley Dunham, Victoria. Funeral services will be conducted in Knox Presbyterian Church, Victoria, on Tuesday, February 2, at 2 p.m., Rev. Dr. Robert Connell officiating. Interment will be made in Royal Oak Burial Park.

MILNE.—On January 28, 1943, at Royal Jubilee Hospital, Ernest Edward Milne, Landing, aged eighty-five years. Funeral service will be held in the Chapel of Thos. Bland & Son, Funeral Directors, Sooke, on Tuesday, January 26, at 2 p.m. Rev. Canon Leo Craig, rector of Christ Church Cathedral, will officiate. Interment will be made in the Sooke Cemetery. Members and friends may kindly accept this intimation.

3 CARD OF THANKS

Mrs. J. Harold Williams wishes to express her sincere appreciation for the messages of loyal sympathy at the recent passing of her beloved husband.

In this we wish to express to our neighbors and friends our sincere appreciation of their wonderful tribute to our dear husband and father, and for the many kindnesses shown during his illness. These have profoundly assisted in this, our Sea Course.

MRS. HARRY MCCONNELL AND FAMILY.

4 IN MEMORIAM

JORDAN.—In loving memory of P.O. R. M. Jordan, who died on Sea Duty, January 31, 1941. "Sweet is the smile of a loyal and true soul." We miss you dad. We miss you his child. The time will come, the short while, when we shall be together in the Land of Peace.

MOTHER, SISTER AND BROTHER.

The service of planting without interest or obligation, is our contribution to the beautification of your home.

5 FUNERAL DIRECTORS

B.C. FUNERAL CO. (HAYWARD'S), LTD. Established 1867. Modernist Funeral Directors. Lady Assistant. Chapels Available. Calls Attended to at All Hours. 734 Broughton. Phone G 5515.

CONNOR QUIGLEY & SON, Funeral Directors. Chapel Available. 1625 Quadra Street. Phone G 2612.

GOODACRE SHOP. "The Floral Funeral Home". 1012 Fort Street. Office and Chapel: Broughton and Vancouver Streets.

SANDS MORTUARY, LIMITED. Modernist Funeral Directors. Lady Assistant. Chapels Available. Calls Attended to at Reasonable Cost. 1231 Quadra Street. Phone G 3271.

THE THOS. BLAND FUNERAL HOME. Funeral Directors. Lady Assistant. 1625 Quadra Street. Phone G 2612.

6 FLOWERS

MY FLORAL DESIGNS at lowest prices. J. N. R. Pollock, 1315 Cedar Hill Road.

We grow our flowers for your funerals. Sutton's Nurseries, Ltd., 1473 Foul Bay Road. Phone G 1131.

YOU POST SHOP 625 FORT STREET—Flowers for all occasions. Phone G 7522. Gifts Suggestion catalogue. Phone G 7522.

FUNERAL SERVICE. Modernist Funeral Directors. Lady Assistant. Chapel Available. Calls Attended to at Reasonable Cost. 1114 Fort Street. Phone G 5464.

10 COMING EVENTS

A DANCE COLWOOD HALL TAI Chang's Orchestra. Auspices Belmont Parent-Teacher Association. Admission and Refreshments 40c. Dancing 8 P.M.

A DANCE TONIGHT AT 7 P.M. SHARP, Gorge Hall, HELLBOY ORCHESTRA. Admission 40c. Refreshments 25c.

A GALA HALL EVERY WEDNESDAY. Dance to MAX RHYTHM BOYS' Orchestra. Admission 40c. Refreshments 25c.

A MODERN DANCE AT THE TRANSION Hall, Saanich, Tuesday, February 2, 8 to 12 p.m. Admission 35 cents.

A DANCE TONIGHT, SOOKE MILITARY Hall, 8 p.m. St. John's Parish Hall. Cedar Hill. Dancing 8 to 12 midnight. Admission 40c. Refreshments 25c. Auspices Sooke Women's Institute.

A DANCE TONIGHT LOGGE No. 6, Auspices Ladies' Auxiliary Logger Sports, 8 p.m. Admission 40c. Refreshments 25c. Dancing 8 to 12. Music by Bill Carter Band.

A GRAND CHINESE ASSOCIATION DANCE Tonight, Chinese Community Hall, 8 to 12 p.m. Orchestra. Members and friends welcome. Admission 40c. Refreshments 25c.

OLD-TIME DANCING. SPRING HALL, SATURDAYS. 8 to 12. Admission 40c. Refreshments 25c. Dancing 8 to 12. Music by Bill Carter Band.

AN OLD-TIME DANCE AUSPICES Victoria Women's Institute, Oakville Hall, Saanich, Dancing, 8-12. Admission 40c. Refreshments 25c.

A DANCE TONIGHT AT 8 P.M. SHARP, Gorge Hall, Hellboy Orchestra. Admission 40c. Refreshments 25c.

A DANCE TONIGHT, SOOKE MILITARY Hall, 8 p.m. Auspices Sooke Women's Institute

A Mart for Busy Readers—Property for Sale or Trade

TO OUT-OF-TOWN SUBSCRIBERS

Out-of-town subscribers who wish to avail advertisements in which only the telephone number of the advertiser is given may get the replies to The Colonist and The Colonist will communicate such replies to the advertiser.

42 POULTRY AND LIVESTOCK
(Continued)

LEGHORNS PULLET FOR SALE 5-7 months old. JR 5(mon.)

TOY POMERANIAN ORANGE FEMALE puppy, 10 months old, reasonable to good home. Enquire 1486 Cedar Hill Cross Road. 5(mon.)

43 CANARIES

VERY FINE SINGING AVIARY ALSO large cages of Budgies, Rich, Seed, Hard. Phone 6 5(mon.)

44 MISCELLANEOUS

GOOD COW AND HORSE HAY FOR PERSONAL SHIPPING E. M. Mahon, Phone 417. 5

GOOD MIXED HAY $15 TON. STRAW $12 del. W. O. Mitchell Sooke 5(t)

45 RABBITS

RABBITS WANTED—FLEMISH OR NEW ZEALAND. Best price, dressing not. Phone G 4181. 5

46 CANARIES

VERY FINE SINGING AVIARY ALSO large cages of Budgies, Rich, Seed, Hard. Phone 6 5(mon.)

47 MISCELLANEOUS

GOOD COW AND HORSE HAY FOR PERSONAL SHIPPING E. M. Mahon, Phone 417. 5

GOOD MIXED HAY $15 TON. STRAW $12 del. W. O. Mitchell Sooke 5(t)

48 RABBITS

RABBITS WANTED—FLEMISH OR NEW ZEALAND. Best price, dressing not. Phone G 4181. 5

49 CANARIES

VERY FINE SINGING AVIARY ALSO large cages of Budgies, Rich, Seed, Hard. Phone 6 5(mon.)

50 MISCELLANEOUS

GOOD COW AND HORSE HAY FOR PERSONAL SHIPPING E. M. Mahon, Phone 417. 5

GOOD MIXED HAY $15 TON. STRAW $12 del. W. O. Mitchell Sooke 5(t)

51 RABBITS

RABBITS WANTED—FLEMISH OR NEW ZEALAND. Best price, dressing not. Phone G 4181. 5

52 HOTELS

BEVERLY HOTEL
Yates Near Blk.

VACANCY NOW—NICELY FURNISHED rooms with or without kitchen, hot water, $10 per week. Furnished housekeeping rooms $8 per week.

James A. Griffin, Owner and Operator

53 ROOM AND BOARD

COMFORTABLE CONVENIENT, large room for two in quiet home. Good board. Transportation. Phone G 5(mon.)

ACCOMMODATION WITH BOARD. Reasonable. Suit two. Also single room. Also large bed-sitting-room with breakfast. 1280 Linden Ave. 5(mon.)

ACCOMMODATION FOR YOUNG or middle aged lady and board. Phone G 5(mon.)

BOARD AND ROOM FOR WORKING girl. E 4080.

BOARD AND ROOM IN PRIVATE HOME Call G 1734.

DOUBLE ROOM AND BOARD NEAR car, 5 minutes distance. 151 Beckley Tuesday.

HOSPITAL—SPECIAL TERMS MATRONS, military officers. Room, private bath. Reference. Phone E 8161.

LARGE ROOM, GOOD BOARD. BUT 2 young men willing to share, close in. G 2186

LINGFORD, heated and room, wood if surroundings, terms for 1 lady. Dreamer, Prospect, Tel. Sooke 2 5(mon.)

OF SUB LINE TRANSMAT—DOUG LOVE Phone E 1 Modern cooking. Breakfast. 5

ROOM AND BOARD WITH HOME PRIVACY. Suit one or two. Close in. Phone G 5(mon.)

ROOM AND BOARD. IN A MODERN home. Man preferred. Enquire 9611 5

THE QUEST HOUSE 1862 NEWPORT AVE. Cross Ow. Bus. One hundred fifty-one rooms now available. Also other rooms. Rates from $1 per day. Special weekly terms. Phone Ow. 5(mon.)

THE PRIORY GUEST HOME FOR ladies, pleasant surroundings, close to Oak Bay, Fernwood District. Apply Matron, 1 Fernwood Road. 5

TWO GENTLEMEN TO SHARE ROOM and board. Also cooking, meal for 2 only. 5

54 ROOM AND BOARD WANTED

LADY WISHES ROOM AND BOARD IN refined home. Terms. Box 9611 Times 5

REFINED BUSINESS WOMAN WISHES unfurnished bedroom with Board Box 9610. Colonist.

WANTED — BY OFFICER'S WIDOW (respectable) furnished room, board, breakfast, evenings. Reasonable. Phone G 5(mon.)

WANTED IMMEDIATELY—Room and Board by business girl employed downtown. Box 1441. Colonist 5

WANTED TO BOARD OCT.—BETTER, nearer the city 271 Hillside Ave. Phone G 5(mon.) after 6 p.m.

55 ROOMS TO RENT

TWO MEN, PARTLY FURNISHED, reasonable, good location. G 5297.

56 FURNISHED

A LARGE WARM COMFORTABLY FURnished room. Hot water, electric heater, suitable for one or two. Oak Bay 2 car line. 5

BEAUTIFULLY FURNISHED ROOMS. Close to Royal Barracks, Arms and Navy and dockyards. 848 Rockland Avenue. Victoria West.

BRIGHT FURNISHED ROOM. CLOSE in. Use gentleman. Board optional. E 4 5

COMFORTABLE ROOM, SEMI-BUSINESS gentleman or lady. Breakfast optional. 5

COMFORTABLY STEAM HEATED ROOM. Hot water available also on one service floor. 5 month. 1881

FURNISHED ROOM. NEAR NAVAL HAR. bath, suitable for one or two adults. 1440 Oxford Street.

FURNISHED ROOM TO RENT. PHONE 5 south 1389.

LOVELY DOUBLE ROOM FACING Gorge, breakfast optional. G 1386

LARGE PARTLY FURNISHED ROOM Light and water. 79 Menzies Street.

NICE, BRIGHT FURNISHED ROOM with heat. Dependable. Offerers preferred. Beacon Hill.

SLEEPING ROOM WITH OR WITHOUT board. Suit one or two officers. E 1386

TWO SLEEPING ROOMS FOR NEWY rented to Phone G 4 5

TO RENT FURNISHED ATTIC SUITE Adelia and E 4 5

57 UNFURNISHED

ENGLISH LADY HAS UNFURNISHED room to share with same. Phone G 5(mon.) Box 9611 Times

TWO UNFURNISHED ROOMS TO rent. 711 Market Street. E 1386

TWO LARGE ROOM CORNER DOUBLE, convenient and Superior, cooking water 5

58 ROOMS WANTED

59 FURNISHED

WANTED IMMEDIATELY BY SERVICE man, Room no meals, in city. Box 9611 Times

60 HOUSEKEEPING ROOMS

61A FURNISHED

FURNISHED HOUSEKEEPING ROOMS, Phone 5 south 1389.

FURNISHED HOUSEKEEPING ROOMS. Phone 5 south 1389. 1119 Rockland Ave.

FURNISHED HOUSEKEEPING ROOMS 1119 Rockland Avenue.

WARM COMFORTABLE ROOM, PRIVATE home business lady. Box 9610. Colonist.

61B SUITES—PRIVATE PERMANENT

61C SUITES—TEMPORARY

61D UNFURNISHED

FURNISHED HOUSEKEEPING ROOMS. Phone 5 south 1389.

62 HOUSEKEEPING ROOMS WANTED

63A FURNISHED

BY YOUNG COUPLE TWO FURNISHED housekeeping rooms. G 5668 between 5-6 p.m.

COUPLE REQUIRE TWO-ROOM SUITE or 3 rooms, furnished or unfurnished. Mrs. R. Wade—Phone 5 5(mon.)

COUPLE REQUIRE SELF-CONTAINED furnished apartment (or two rooms). E 4386

QUIET NAVY COUPLE WISH COMfortably furnished (only) housekeeping room. E 2686

SINGLE MAN REQUIRES FURNISHED housekeeping room. Phone G 5(mon.)

TWO BUSINESS GIRLS REQUIRE housekeeping room. Phone G 5(mon.) E 8287

WANTED FURNISHED HOUSEKEEPING room by Feb 1. Reliable couple. Phone G 5(mon.)

63B UNFURNISHED

WANTED IMMEDIATELY TWO OR three rooms, unfurnished housekeeping rooms. Phone G 4181

63 FLATS AND APARTMENTS TO RENT

TWO ROOM FURNISHED HOUSEKEEPING. Suit one. Phone G 5(mon.)

UNFURNISHED UPPER FLOOR SUITE—Bedroom, living, kitchen, bathroom. Electric. 1184 Pandora Ave. 5

64 FLATS AND APARTMENTS WANTED

BY COUPLE, FURNISHED HOUSE OR apartment, Oak Bay preferred. Box 9611 Times 5

NAVAL OFFICER AND WIFE DESIRE furnished apartment, Oak Bay preferred. Apply Mr. Martin 1 Bay 5

NAVY COUPLE TWO OR FOUR-ROOM furnished apartment. Good condition. Advise rent. Box 9611 Times

NAVY COUPLE REQUIRE FOUR ROOM furnished apartment. Phone G 5(mon.)

NAVY COUPLE REQUIRE APARTMENT or flat. Phone G 5(mon.)

NAVY COUPLE WANTS TO RENT furnished apartment. Phone G 5(mon.)

$10 REWARD—WANTED IMMEDIATELY furnished apartment. Phone G 5(mon.)

$10 REWARD—WANTED IMMEDIATELY furnished apartment. Phone G 5(mon.)

$20 R-ROOM FURNISHED SUITE. Central. Phone G 5(mon.) E 4 5

$20 R-ROOM UNFURNISHED SUITE. Central. Phone G 5(mon.) E 4 5

65 HOUSES TO RENT

65A FURNISHED

GAS RANGE, ULTRA-MODERN 5-room bungalow, Oak Bay, Fernwood District and reliable tenant only. Write Box Apply 1441 Colonist 5

WILL SHARE FULLY FURNISHED house, Oak Bay, Fernwood District, with one from 1st. Phone G 5(mon.)

65B UNFURNISHED

HEATER (SEMI) 5-ROOM—MOVING to Victoria, about March. Phone G 1386 Lot to station not critical.

HOUSE WANTED UNFURNISHED. TO THE Technical operating one or two rooms, Phone G 5(mon.) Box 9611 Times

WANTED—UNFURNISHED HOUSE BY the 1st of March. Phone Office Times, Box 9611 Times 5

WANTED—UNFURNISHED HOUSE. Lot Phone G 1386

66 OFFICES, STORES, HALLS TO RENT

TO RENT—A SMALL STORE ROOM and one office. Phone E 9361.

67 AUTOMOBILES

AUTO PASSENGER FENDER REPAIRS Cars Painted Duco. Body Blue. Stoves Centennial. Phone 6 5(t)

REPAIRED AND VULCANIZED TIRE Tubes Guaranteed. Tires Bought. Sales Centennial. Phone 6 5(t)

68A FOR SALE

A VERY SMALL BLUE GOOD WHAT A car, or wagon? Price 7 years. Phone G 5(mon.) Box 9611 Times

BIKES—BIKES—BIKES. PRICE RIGHT. Bikes, Bikes, Bikes. Bicycle repairs, all other Cycle Auto Service. G 2386

BUY BARGAIN CAR—CASH OR LOAN. An extra service now available. Low rates. Phone 5 south 1389. 1119 Rockland Avenue Victoria West.

ATTENTION MOTORISTS!
CRACKED MOTOR BLOCKS and heads, cylinders ground, valves reseated, rings and pistons and rear rods.
MOTORS GARAGE
1012 Gladstone Avenue

CHEVROLET BEDAN GOOD TIRES 1 Phone E 1387 after 6 p.m.

CHEVROLET 1940 COUPE, GOOD condition, Phone G 5(mon.)

CHEVROLET 1940 COUPE, GOOD condition, Phone G 5(mon.)

CHEVROLET 1940 COUPE, GOOD condition, Phone G 5(mon.)

CHEVROLET 1940 COUPE, GOOD condition, Phone G 5(mon.)

FORD

"You Can't Do Business With Hitler"
CFCT Every Tuesday—8:45 P.M.

UNDER TWENTY

Think of being able to use your own money for wedding presents! Think of being able to buy clothing necessary on the personal, inexpensive and easy 1-2-3 way! Think of being able to make your mother's wedding anniversary or birthday a memorable occasion! Think of being able to buy a conversation Yes, Sweetheart! Insure.

KER and STEPHENSON L T D
1111 Government St. Phone G 4177

QUICK POSSESSION
Good semi-bungalow 10 very late modern. Four rooms down and two up. Large living-room, with open fireplace. Three-piece bathroom, electric water-heater. Two gas heaters—one in living-room, the other in kitchen. Electric stove in kitchen. Full size basement. Garage. Two acres. Price $2750

CEDAR HILL
Close to Shelbourne and Lansdowne. Very modern bungalow, fronting on road. Hardwood floors. Two large bedrooms. Bathroom with tub and shower. Modern kitchen with pantry. Full basement, good furnace. Two acres. Price $2400

OAK BAY BUNGALOW
Nearly new and a beauty. Has two fine bedrooms, the bathroom quite and tiling up. Has a real family atmosphere. Hardwood floors throughout. Modern kitchen. Good cellar. Full size lot. Price $7500

THE B.C. LAND INVESTMENT AGENCY, LTD.
Member Victoria Real Estate Exchange
1101 GOVERNMENT ST. G 1151-6

RESIDENCE AND STORE
Combined store residence and store. Modern residence of six rooms. Two-piece bathroom. Very well situated on car line and opposite hospital entrance.
Stock consists (in addition to moderate-priced stock) of: Groceries, two-piece bathroom, electric water heater. Rooms for light housekeeping.
Stock consists of: Groceries, confectionery, tobaccos and soft drinks. Is well stocked and modern showcases and refrigerator. Very good location. Terms $3000

SWINERTON & CO. LTD. Estd. 1890
1104 BROUGHTON ST. E 2612

OAK BAY BUNGALOW
Nearly new and a beauty. Has two fine bedrooms, the bathroom quite and tiling up. Has a real family atmosphere. Hardwood floors throughout. Modern kitchen. Good cellar. Full size lot. Price $7500

THE B.C. LAND INVESTMENT AGENCY, LTD.
Member Victoria Real Estate Exchange
1101 GOVERNMENT ST. G 1151-6

$900.00 VICTORIA WEST
Cozy cottage in good condition. Contains one living-room, one bedroom, and kitchen and pantry. Plastered throughout. Electric light and water installed. Lot 45 x 130. Price down Terms $20.

YEARWOOD, STEWART CLARK & CO.
640 FORT G 1131

LESS FOOD FOR ARMED FORCES

Rations of Beef, Pork, Fish, Butter, Sugar, Coffee and Tea to Be Cut

OTTAWA, Jan. 30 (CP)—Immediate reduction in the amounts of beef, pork, fish, butter, sugar, coffee and tea allowed to the Canadian armed forces in Canada was announced today by the Defence Council, representing the armed services.

The announcement said the reduction, designed to ease Canada's pressing food shortage, would bring navy, army and air force rations more nearly into line with the civilian scale.

The rations of beef, pork, fish, butter, coffee and tea have been reduced 25 per cent and of sugar 12½ per cent.

The armed forces' scale for butter, coffee, tea and sugar is still higher than the civilians' ration but are allowed under coupon rationing, the announcement said.

The civilian allowances are as follows: Butter, half pound a week reduced until the end of February to five and one-third ounces; either four ounces of coffee or one pound of tea a week and a half pound of sugar a week. Beef, pork and fish are not rationed to civilians.

The decrease will apply to all personnel in Canada of the Royal Canadian Navy, the Army and the RCAF, with the exception of those in seagoing ships and employed in certain operational stations or formations, or serving in isolated places, particularly in the Far North.

The Defence Council's decision was taken after approval of the new scale of rations by the standing committee of nutrition.

The announcement said partial compensation will be provided for the reductions by increasing the allowance of eggs and potatoes to the armed forces and by adding an issue of six ounces of tomato juice a week. Weekly allowance of eggs will be increased from two to four and of potatoes from twelve to fourteen ounces.

GLASS WORKERS OUT ON STRIKE

WINDSOR, Ont., Jan. 30 (CP)—Six hundred workers of the Dominion Glass Company at Walkerville, went on strike following the company's refusal to bargain collectively with them, George Burt, Canadian director for the United Automobile Workers (CIO) announced today.

Application for a board of conciliation was made two months ago following a strike at the plant, he said.

Employees claim the company is a war industry and say the board of conciliation must be set up under terms of Order in Council 365. The company does not consider it should be classed as a war industry.

Action of workers was precipitated by discrimination and intimidation of union members and suspension of 15 men, Burt said. "It is also due to laxity of the Government to set up proper and reasonably prompt conciliation and bargaining machinery." The company also opposed establishment of a board of conciliation claiming the necessary authority was not given to declare a strike, Burt said.

A.R.P. Activities

District 7, Saanich—Sections "A" and B" will hold a meeting and first aid demonstration at St. Martin's Hall on Thursday at 8 o'clock.

Oak Bay—A refresher class for the nursing service will be held tomorrow at 8 p.m. in the Municipal Hall. On Wednesday at 8 p.m. a descriptive talk on first aid and bowing of slides, made to all wardens, stretcher-bearers and transportation personnel, will be given at Oak Bay High School auditorium. The first aid class for medical services will be held on Thursday at 7:30 p.m. and wardens will meet for first aid instruction at the Municipal Hall on Friday at 8 p.m.

Hazlewood Post, Oak Bay—A rehearsal will be held at this post on Tuesday at 7:30 p.m. Wardens will be assisted by auxiliary firemen, and Moir and Penzance first aid points.

District No. 8, James Bay — The quiz programme and sing-song scheduled for Wednesday has been postponed until the following evening, Thursday, February 4. Inspector A. H. Balingp will be present.

District 6—The wardens of Section "D" will meet at the Medina Street first aid post at 8 p.m. on Wednesday, followed by first aid practice.

District 8, Saanich—A meeting of wardens will be held at 8 o'clock on Wednesday at St. Michael's Parish Hall. Mr Edwardson will present sound films dealing with first aid, and aspects of A.R.P. in Britain, not before shown in this area.

District 4—A meeting of ARP personnel and interested friends will be held on Wednesday at 8 o'clock in the Oaklands School auditorium. Dr. C. B. Beck will address the meeting on "Chemical Warfare."

MILK GOATS ARE IN GREAT DEMAND

Appreciation of goats as milk producers is growing steadily across the country, it was stated by Thomas Pearce, Victoria, in his presidential address at the twenty-sixth annual meeting of the B.C. Goat Breeders' Association held in the YWCA last night.

"There is widespread demand for milking goats all across Canada," he said. "As Canada under such circumstances, there are unrecognized people who long to wait to take advantage of beginners. We as members of this association and experienced goat breeders should do all we can to protect prospective goat breeders against them."

Mr Pearce was re-elected as president for 1943. Other officers named were Vice-president Cecil Bull, Vancouver, secretary-treasurer, Miss M. E. Harvey, Victoria; directors, Mrs. E. Bulburn, Victoria, Mrs H. Lau, Vancouver, Mrs F. B. Menzies, North Lonsdale; Edwin Barbeley, Cumberland; A. Wilkinson, Crofthook.

Capt. Hayward Dead in India

VANCOUVER, Jan. 30 (CP)—Word has been received here of the death at Poona, India, of Capt. Henry O'Neil Frank Hayward, R.A., youngest son of the late E. F. Hayward, former general manager of Western Power Company of Canada, Ltd.

Born in Vancouver in 1913, Capt. Hayward was educated at Winchester and Oxford. In 1935 he headed the Oxford University expedition to Greenland, and was elected a Fellow of the Royal Geographic Society the following year.

Capt. Hayward returned here in 1937, joining the B.C. Electric Railway Company, with whom he was employed until November, 1939, when he returned to England to join his artillery regiment.

Flyers Prevent Major Disaster

WINNIPEG, Jan. 30 (CP)—A possible major fire disaster was averted early today by the prompt action of three members of the RCAF from Ontario, who extinguished a blaze on the third floor of the downtown Seymour Hotel, in which 100 guests were sleeping.

The men, Sergt. J. A. MacDonald and Flt. Sergt. M. H. Cornish, both of Toronto, and Sergt. B. P. Davis of Port Colborne, Ont., instructors at the Macdonald, Mac., Bombing and Gunnery School, were in the hotel when the blaze was noticed and doused it with extinguishers before firemen arrived.

The fire was believed to have been caused from a cigarette dropped in the hot air register of a washroom.

Problem Solved By Use of Two Colors of Glass

WASHINGTON, Jan. 30 (CP)—You can see through green glass. You can see through red glass. But you can't see through green glass and red glass at the same time.

On this simple principle of light filtering, the United States Navy announced today, a new technique of blind flying instruments has been developed which eliminates the hooded cockpit and so blinding the instructor as well as the student.

Now a green windscreen is used. The instructor can see out. The student wears red goggles. He cannot see but he can still see his instruments inside the plane.

Non-Smoker Gets Unwelcome Job

PORT RILEY, Kas. Jan 30 (CP)—As part of a demonstration in night observation tactics designed to show how far small points of light may be seen, an officer was called on to smoke a cigarette.

Assigned to the task was Cap. Frank H. Hughes, Miami Beach, Fla.—the only officer in his department who doesn't smoke.

YANKS TRADE TWO PLAYERS

Dispose of Gerry Priddy and Milo Candini to Washington Club

NEW YORK, Jan 30 (AP)—Continuing the remodelling of their ball club, the New York Yankees announced tonight that they have traded Infielder Gerry Priddy and Rookie Pitcher Milo Candini to the Washington Senators for Pitcher Bill Zuber and an undisclosed amount of cash.

Priddy, twenty-two-year-old handyman for many seasons at the Yankees, played eleven games at first base, eight at second, thirty-five at third and three at shortstop last year and batted .280. Originally he came to the Yankees as a second baseman, teaming up with Frankie Crosetti, as a flashy second base combination out of Kansas City. However, Priddy never was able to take a regular berth.

Candini is a husky right-hander, twenty-five years old, who was with Newark in the International League last year appearing in twenty-nine games, winning seven and losing nine.

Zuber also is a right-hander twenty-eight years old who came up to the big show with Cleveland Indians in 1939 and compiled an indifferent record before being sold to the Senators in 1941. Last year he won nine and lost nine while appearing in thirty-seven games. He had an earned run average of 3.93.

Reports that Priddy would be sent to Washington came in aftermath of the Senators selling Outfielder Roy Cullenbine to the Yankees last August had been current ever since the season closed, but had been repeatedly denied.

The Yankees also announced today that Shortstop Frankie Crosetti, Rolfe, new basketball and baseball coach at Yale, had been placed on the club's voluntarily retired list.

ANSWERS TO QUIZ

Here's the answers to Lardner's quiz questions:

1 Whirlaway. 2 Detroit Lions 3 Bowling baseball, diving sliding 4 Ted Williams, Mel Ott. 5, Bernice Bierman, Iowa Seahawks, former Minnesota coach 6 Forest Hills N.Y., Baltimore, Dallas 7, Ohio Wesleyan, N.B. 8 New York Americans 9 Clark Griffith Washington, and Connie Mack, Athletics 10, 27 a.m. representing Tulane Southern California, Boston College Northwestern 11 Blue Coat, 12 Charlie Ruffing, 13 Enos Slaughter Cardinals, 14 Willie Hoppe 15 Harvard William and Mary 16 Fritz Maisenbacker, Athletics, 17 All are racing trainers 18 Brooklyn 19 Notre Dame Westminster Washington University St. Louis, Washington, 20 Morton Cooper 21 Yale, 22 A Kansas City Ohio State 24 Baseball, hockey, basketball, rowing 25 Regrets Hornsby 26 Slugging when by Ott — Norwegian soldier 27, Boston Brooklyn 28 Seabiscuit 29 Mel Ott, Lou Boudreau, Hans Lobert. 30, Occupation, Washington, Navy Sacramento 31 George Case, Washington, and Pete Reiser, Brooklyn. 32, Alex Agase Illinois 33 Gene Rosenbloom, former world's light-heavyweight champion. 34 Hinsch Jacobs, for length time 35, Sammy Baugh 36, Rowing, swimming, basketball, baseball. 37, Paul Waner 38 Pauline Betz. 39 Sonia Henie, Lefty O'Doul Sarah Palfrey, Beth Jack 40 Judge Nelson Mountain Lando.

GAME ASSOCIATION MEETING TUESDAY

The general meeting of the Victoria Fish and Game Protective Association will be held on Tuesday night at 8 o'clock in the Royal Bank Hall corner of Cook and Fort Streets.

One of the features of the meeting will be the election of officers for the year. Several important matters will be discussed and a full turnout of members is requested.

Essex has set up a special committee to ask the Government to grant a universal closure to the county after the war. The county education officer said the education committee had entrusted his office with preparing a plan for a county university.

Personalize Your Hospitality with
BURNETT'S *London Dry* **GIN**
Because Burnett's is an EXTRA DRY (unsweetened) Gin, you can add—or leave out—sweetness, when mixing drinks, and suit every individual taste.
Be a wise host—serve Burnett's.
PLEASE SAVE THE BOTTLE
Canada needs glass! Save all bottles. Your Salvage Committee will collect.
This advertisement is not published or displayed by the Liquor Control Board or by the Government of British Columbia.

OAK BAY BUNGALOW $3300
Attractive modern bungalow convenient to Oak Bay Junction. Hardwood floors, tile bath, large electric cabinet, kitchen with breakfast nook. Full basement, furnace, concrete walks, lawns, shrubs, fruit trees. Terms.

6% 1st Mortgage
We want to buy 1st Mortgages on amounts of $2,500 and $3,500 on houses recently and for double the amount advanced. If you have any offer in mind call and see us.

Heisterman, Forman & Co.
604 VIEW STREET PHONE E 4181

No Delays In Moving In
$1995 Two-room home with bathroom, electric water heater, large lot, good garden, no down payment.
$2150 Good-sized four-room home with basement and furnace, one block from car line. $1,000 down, balance 13 per month.
$2650 Five-room, three bedroom, modern home, fronting on two streets, close to car line. Terms.
$4500 Five-room home, three bedrooms, hardwood floors, fireplace, tile bath, large basement, garage, fruit trees, lawns, shrubs, close to car line. Terms.

Saanich Realty COMPANY
1812 DOUGLAS ST. PHONE E 6051
Just Below Hudson's Bay Co.

SAANICH
$1900 CASH, $22.00 MONTHLY. Attractive modern bungalow, hardwood floors, tile bath, electric water heater, Beautiful corner lot. Low taxes. Home furnishings extra. Phone—see Agent Hall, Phone G 2135.

HOME AND INVESTMENT
$1000 CASH PYE REVOLVING STORE. Well established business. Good location. Close to City. Large lot and room for garden. Full price $3,000 or will trade on $3,000 or more—some small property.

INVESTMENT
$700 CASH. Modern bungalow, three-bedroom home, hardwood floors, tile bath, Price $4,000. Payment $22 per month. Low taxes.
$1450
Johnston & Co., Ltd.
1114 Broad Street G 2111, G 2112

REVENUE MAKERS
$3700 TERMS—Excellent income property, two close in Oscar Street, two-room suites, all modern conveniences, hardwood floors, tile bath, fireplaces, electric refrigerators and built ins. A lovely home, also an income.
$4500 TERMS—Close-in Fairfield District. Six-room modern home, hardwood, and entrance is THIS one month. Terms.
$3750 TERMS—Modern and practically new, six-room home, fine revenue bungalow, basement, furnace, garage, fruit trees, lawns, shrubs, close to car line. Terms.
Alex. G. Hill & Co.
811 FORT STREET, PHONE G 6231
Evenings, E 7185

CLOSE-IN—ACREAGE
$3750 TERMS—Modern and practically new, six-room home, fine revenue bungalow, basement, furnace, garage, fruit trees, lawns, shrubs, close to car line. Terms.

Household Furniture and Effects
IN PART—
Roll-Top Desk new Peerless Heating Stove, one new Electric Range, C.C.M. Bicycle, Child's Bugge, Studio Couch, 3 very good Chesterfield Suites, odd Upholstered Chairs, Occasional Tables, Stands, Prints, Rhustile and Companion Set, almost new 8-piece Walnut Dining Suite Walnut Drop-Leaf Extension Table, 4 Window Chairs, Pedestal Drop Leaf Table and 4 Chairs, Linoleum and Congoleum Rugs, almost new Walnut Bedroom Suite, Cable Springs and Springs, Pillow and Bolsters, 2 very good Double Cable Springs with Springs, Pillow Filled Mattresses, other nice Double Beds complete with Springs to match, odd Chest Drawers, 2 odd Springs Hall Rack and Mirror, Hall Stand, Sleepy Hollow Chair, Kitchen Table and Chairs, Lawn Mower, Kitchen Cupboards, almost new Air-Flame Range with Re-bued Burner, complete, also Crates, complete, for coal and wood, etc.
SALE DAYS
Monday and Thursday at 1 P.M.
FRED SMITH & CO.
G 4013 Auctioneers

Maynard & Sons
AUCTIONEERS
Instructed by "Whom It May Concern." We Will Sell on the Premises
THE CONTENTS
OF THE
SPEEDIE CAFE
679 Broughton Street (In the Coach Lines Depot, On
TUESDAY, 1:30
All the Cafe Equipment, such as: Very good National Electric Cash Register, Remington Typewriter, Serving Counter and 10 Counter Stools, Showcase Cafe Buffet, Glass-Door Wall Case, 40 very good Window Chairs, 12 Cafe Tables, 4 Table Linen, large assortment of Dishes and Glassware Cutlery, Electric Percolators and Flavor Stands, several Paintings, large size Kelvinator Electric Refrigerator, Electric Milk Shaker, Electric Cake Mixer, "Hobart" Gas Bakers Oven, Gas Ranges, Chrialanded Iron Hot Water Tank, Marble-Top Table with Bins, Electric Exhaust Fan, Set of Scales, Metal Bins and Tables, Electric Dish Washer with Sink, large assortment of Kitchenware, Electric Doughnut Cookers, Galvanized Wardrobes, several Wall Mirrors, all Electric Fixtures, Etc.
Will be on view Monday afternoon. Immediate removal as building is to be altered.
MAYNARD & SONS, Auctioneers
Maynard & Sons
AUCTIONEERS
Instructed by the Owners, We Will Sell at Our Salesroom, 731-733 Broughton Street, on
WEDNESDAY—1:30
VERY SELECT AND WELL-KEPT
Antique and Modern Furniture and Effects, Beautiful Walnut Dinette Suite, Splendid Walnut Bedroom Suite, Almost New Bed-Chesterfield Suite, Electric Refrigerator, All-Enamel Range, Enamel Bath, Etc.
This sale also includes an estate sale of several pieces of Antique Furniture. Glassware Etc. Full particulars will appear later.
MAYNARD & SONS, Auctioneers

WALKING DISTANCE
Small three bedroom in Fairfield. A comfortable home. Low taxes. Terms.
$3200
Please ask for MR. RAMSAY
MEHAREY & CO.
LIMITED
372 VIEW STREET PHONE E 2181

VIEW ROYAL
A few remaining lots (subdivision with water, sewer, sidewalks, etc.) Prices $300 and up. Also a very fine home, two bedrooms, all have net floors, three-piece modern bathroom, kitchen with breakfast nook. Garage in rear. Hardwood floors throughout. Lot 50 x 120. Immediate possession. Price $3,000. $1,000 cash will handle.
$3200
Fully serviced—Modern Park. Well-treated house containing all conveniences, tile-room, kitchen-nook and sunken living-room, hardwood floors, full size basement, electric water heater, garage. Lot 50 x 120. Price $3,500. About three years old. Terms.
$3500
Also Properties at Langford and Colwood.
BROWN BROS., LIMITED
218 Pemberton Bldg. Phone G 4161

OAK BAY
Well-constructed home on fifty-water lots, with underground sewer, concrete walks, lawns, shrubs, fruit trees, garden, garage, and good-sized living room with fireplace, pantry, kitchen, laundry and conveniences, bathroom, two bedrooms, and three-piece bathroom. Automatic
$8900
ROOMING HOUSE
Close-in rooms, Etc.—well-built house and furnished, garden, garage, good revenue and owner's quarters.
$4500
Van Der Vliet, Cabelda & May, Ltd.
Real Estate Insurance and Investments
1121 BROAD ST. PHONE G 3174

Rooming House
CLOSE-IN LOCATION
At present the revenue from this building exceeds a very handsome return on the investment and at the same time providing the owner with a really good, suitable home. HOT-WATER HEATED ROOMS, PRIVATE BATHS, ELECTRIC STOVES in bedrooms. Lot 60 x 120. Auto for sale included. Owner wishes to retire and this is the golden opportunity for someone.
$6500
J. C. BRIDGMAN
681 Bellegrove St. Phone E 2333

WANTED
MODERN BUNGALOW in Oak Bay or Mount Tolmie District. Price around $6,500.
FIVE ROOM BUNGALOW, Fairfield District. Price around $3,500.
WISE & CO., LTD.
106 PEMBERTON BUILDING
Phone G 7341

Exchange Considered
We have a semi-bungalow—six rooms, Hardwood floors, basement, electric range, furnace and two acres. Fruit trees, garden, chicken house, etc. Excellent transportation facilities. Price to exchange and good value.
H. W. Miller & Co.
1104 BROAD ST. PHONE G 4861

Have No Doubts About the Future
BUY A HOUSE THIS SPRING AND START YOUR OWN HOME

Attractive Listings Appear Daily In THE COLONIST Want Ads
Many attractive homes are being offered for sale daily . . . the kind of homes you like and that cannot be rented. Nothing will give you better satisfaction . . . more security . . . and an equally important item, a sound wartime investment than owning your own home. Look for today's listings or advertise your wants in The Colonist Want Ads today.
TELEPHONE E 4114
COLONIST WANT ADS
For Results

"You can't do top-speed work when you're lazy inside!"

WHEN you're headachy, logy, off feeling constipated and fagged-out, you know how hard it is to do any work—let alone earn the top-speed effort you're now called upon to give. Today, keeping "fit as a fiddle" is every man's and woman's duty!

To help keep fit—unhampered by eliminative laxitives—try what many others are finding so effective. Just a glassful of water, with a little pleasant, effervescent ANDREWS every morning. You'll like it, and you'll like what it does. ANDREWS' active ingredients work *four* different ways to assist that "on the pink" feeling, and to give quick comfort when you need it. Open the bowels, stimulate the liver, help the kidneys and neutralize excess gastric acid.

Your druggist has ANDREWS Liver Salt. Get it today and see how well you'll like it. Four-oz. tin, 44¢; 8-oz. tin, 77¢; 16-oz. bottle, 89¢.

BRITAIN'S FAVOURITE SALT...NOW MADE IN CANADA

'The Boy From Maine'

By KATHARINE BRUSH

(Copyright, 1943, by Katharine Brush)

CHAPTER XIII

"My dear, how sweet it! Your father and I tried our very——"

"But it was ridiculous," Rosalie said. "It was morbid. Dramatizing myself all over the place."

She said, "Why I believed as if Phil had been killed, instead of simply sent alone."

She could say words like "killed" without emotion now. They were as other people's words. Nothing was going to happen to Phil, because things like that did not happen to her. Not to her. Phil was all right, and he would be all right.

His half sailed in March, and this was May, and this was June—he had been gone three months, than four, and so their separation had been longer than their honeymoon. The end of August made it five and a half months, and then it had been longer than their whole affair prior to their parting. Rosalie thought, I never knew him very well. I never saw him very often. She kept thinking that, since it explained so much of what she felt—more literally, so much of what she did not feel, and could not feel, and could not even very well remember any more.

Life was so full, now that she lived again and ran about again. Things had a new light over them, the old adventures had a novelty. She herself was new—she was the beautiful and popular young Mrs. Phillip Blairidge, as such appearing in the social columns oftener by far, and higher up, in better company than Rosalie Hastings ever had. It amused her to become a little different even in appearance: to wear her fair another way; to dress with subtle daring.

She danced all night for charity, those Summer nights—for War relief, for campaign funds, for entertaining for the Belgians, and for the Bridge of Ships—for Liberty and for Democracy. She danced in country clubs and in canteens, in hotel ballrooms and in private houses and in flag-draped public halls were dowagers and debutantes were gracious hostesses to gobs and doughboys. And in the daytime there was work for everybody, everywhere, and there were countless patriotic jobs especially for pretty girls.

Rosalie's letters to her husband, postmarked June, July and August, 1918—postmarked Boston, since she chose to stay in town—Rosalie's letters read like pages torn each day from her engagement book, and filled in just a little for the sake of clarity.

There was no time to write much more than that. She had a committee meeting, she had a rehearsal for a benefit play, this was her morning at the Red Cross, this was her afternoon at the canteen. She was posing for an artist for a war poster, dressed as a yeomanette, she was collecting for the "Y" library at Charlestown, Yaxleflag she had sold thrift stamps in the lobby of a theatre, today she sold war saving certificates on Boston Common, and tomorrow morning, and all morning long, she would stand at the corner of Tremont and Boylston Streets presiding girlishly over a red, white and blue barrel with large black printing on its sides, "Deposit Peach Stones In This Barrel—The U.S. Government Needs Them——" She wouldn't say "Thank you" very sweetly, very personally, all morning long.

That was the kind of thing, and she deserved the credit she was given for her willingness about it all, and for her indefatigability. Not all of it was fun by any means. She overworked that Summer, she lost weight, and the bright beauty that was so much exploited in so many causes suffered somewhat as a consequence—she became temperamentally a little drawn and white, and she looked older. This was becoming, however, and appealing in its own way. She looked romantic, and her eyes were glorious.

She was quite happy. She had been born to joy like this—now was her moment in the world, here was the arbiter of things for which her temperament was planned.

She wrote to Phil, "My darling, I'm in such a rush, I only have a minute so this must be just a note . . . She wrote swiftly, covering folders of her small-sized notepaper with her immense handwriting in the minimum of time. There was no length to any of her letters, only precious thickness. She ended them apologetically, "Darling, forgive me. I'll write a real letter tomorrow . . . And as the very and she said, "I love you. I do love you."

Sealing the envelope, addressing them, she thought about him, with her mind intent. He was closer to her then—just then—for some reason. She almost saw him then, and remembered how his face was made: precisely how his features went together. If she caught and held her breath, so that no slightest sound disturbed this instants psychic stillness in her mind, she almost knew the timbre of his voice again, she almost heard him speak.

But that was all. That was the only time. It never lasted—often she could not even make it happen any more. The rest were sources and symbols, unconvincing and impossible. Phil was just the phrase "my husband." He was a ring she wore. He was her new name in the papers, and her new allowance in the mail. He was three photographs in silver frames, a service flag in a street window, a hundred cities—read letters—tumbled in a deep window. He was these things and now one other thing: less tangible. Now, as the Summer neared its end, he was the sense of guilt she knew she ought to have, and sometimes did have.

Someone—had come along. This was inevitable. Out of the ceaseless march of uniformed young men through all her days, one had emerged, and surely this one was appointed and predestined—he had arrived, who had been roaming towards her always. She believed it. She had not waited for him, or expected him, and yet there was a kind of stormy recognition in the first protracted meeting of her eyes with his, and in her mind there was a kind of shock of impact, and her heart said, "Who . . ?"

They had quarrelled at sight, in point of fact. Even before they met, or spoke, or heard each other's names. Rosalie had declared hostilities across the room. It had been part of the game moment and the outcome of the same long glance—she had no sooner recognized the presence in her mind than she had rebelled sharply against it, saying to herself that this was nonsense, this meant nothing.

(To Be Continued)

Grand Admiral of German Navy Has Lost His Billet

LONDON, Jan. 30 (CP)—Admiral Karl Doenitz, commander of the Nazi U-boat fleet, has been promoted to commander-in-chief of the German Navy, succeeding Grand Admiral Erwin Raeder the German radio said tonight quoting a DNB dispatch.

The Berlin account said Doenitz was elevated to the rank of Grand Admiral. Raeder, the account added, become Admiral Inspector of the Navy. Doenitz and Raeder had been reported at loggerheads over submarine warfare tactics for some months.

Doenitz has been twelve years a commodore when the war started and attained the rank of Rear Admiral only on his November 17, 1939. Sixteen days ago, the German radio announced that he had made a nineteen-day voyage—unescorted by submarines—to visit Japanese Admiral Nagano.

CLUB ELECTS OFFICERS

NANAIMO, Jan. 30 — Nanaimo Yacht Club elected officers as follows: Bi-by Saunders, commodore; Bill Lew, vice-commodore; Hiram Ozaki, rear-commodore; Ray Smith, fleet captain; Andy Johnstone, measurer, Dr Carmen Browne, fleet surgeon; Bob Dunsmore, secretary; Les Kirkham, treasurer, executive committee, Jack Stevens, Wild Mash Tom Hughes, Bill Hunter, Jack Renthom, Jack Russell.

LIFE'S LIKE THAT

By Fred Neher

ANTI-VIVISECTION MEETING PLANNED

The annual meeting of the Canadian Anti-Vivisection Society will be held at the Y.W.C.A. on February 12 at 8 p.m., according to a decision made by the board of directors. Officers will be elected.

Correspondence received by the directors recently included letters of thanks for gifts of money for war animals in England, donated from a special fund. The society was also informed of a meeting in London when Miss Jean-of-Mighty spoke on "Animals and War," with the Duchess of Hamilton presiding.

A letter has been sent to the Mayor and City Council requesting assurance that the scheme for the chlorination of city water will be abandoned after the war.

Copies of the following resolution have been sent to the proper authorities: "That in the event of a national health insurance scheme being instituted, the public shall have the right to obtain treatment, if desired, from naturopaths, chiropractors, nature and drugless healers, herbalists and other practitioners licensed and recognized in Canada."

SAFE

—An actor entered a tailor's shop and gave an order for a suit. He then became a small patron of the material and showed it on his arm.

"What do you think of it, Tommy?" he asked.

"Not bad," Tommy replied.

"Why, you're looking at the wrong side," added the actor.

"I know I am," the boy replied, "but that's the side I have to wear when the suit comes given to me."

SUPERMAN

The Caller

By Jerry Siegel and Joe Shuster

MARY WORTH'S FAMILY

By Dale Allen

POPEYE

MUTT AND JEFF

Business Is Business Any Way

By Bud Fisher

POP

Pop Must Heat With Oil, Too

By J. Millar Watt

FLYIN' JENNY

Africa—Or Somewhere!

By Keaton and Chaffin

THE NEBBS

Nothing But the Truth

By HESS

BLONDIE

Not Ready for the Glue Works

By Chic Young

APPOINTMENT OF FLYNN DOUBTFUL

U.S. Senator McKellar's Opposition Believed to Foreshadow Rejection Of President's Choice

WASHINGTON, Jan. 30 (AP)—Senator McKellar (Dem., Tenn.) announced his opposition tonight to President Roosevelt's nomination of Edward J. Flynn as Minister to Australia, a development generally regarded as foreshadowing Senate rejection of the appointment if he is not withdrawn before consideration begins Monday.

McKellar, a long-time Administration supporter, told reporters that after reading the record of testimony taken by the Foreign Relations Committee in its investigation of Flynn's qualifications, he found himself unable to vote to confirm the former Democratic national chairman for the diplomatic post.

Previously, Democratic Leader Barkley, of Kentucky, had said that confirmation or rejection might depend on the turn of a single vote. The Administration was known to have been depending heavily on McKellar's vote and that of his colleague, Senator Stewart (Dem., Tenn.).

While McKellar said he did not know how Stewart would vote, most observers felt that he would follow the leadership of his senior colleague, especially since Ed Crump, Democratic national committeeman from Tennessee was reported to be opposed to confirmation.

McKellar expressed in a statement the hope that "Mr. Flynn or our great President will reconsider this matter and withdraw the nomination." He said he felt that the choice of Flynn constituted "an unfortunate appointment at a time like this."

"As intense a Democrat as I am," McKellar said, "I greatly regret to find myself unable to vote to confirm the nomination of Mr. Flynn as United States Minister to Australia."

Before McKellar's announcement, Barkley had said he thought there was a good chance for Flynn's confirmation, but that the issue would be "very close."

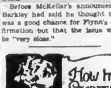

"ALL HANDS ON DECK"

All hands on deck.
There's a pretty little craft in sight,
All hands on deck.
For she certainly looks all right.
What do we care
If the ship becomes a wreck,
For I haven't been ashore in the last six months.
All hands on deck!
One of the ignoticable boons of human nature is the shortness of pain memory.
For the boys on the battleships, this is more than a boon—it is a miracle.
Also, it is a stabilizer, a sanity-saver, a matter of joy so prayerful for.
When the forces of hell let up when during men who have survived the risks that wipe out pantywaists take time out to relax, when the mind is temporarily untroubled and the body is having surcease from averging demoniac bestiality then the boys on the big boats forget—and turn to dither.
And perhaps it should not call for comment that the songs the men of the new navy sing are in the prescription of the old, that their devotion in dogged matches, their incense for performing in the Great Tradition under fire.
Point it as well that it is so only the flatter with victory in his soul sings, it is something for us to be thankful for that the boys are in good voice, even when the impulse is based on such careless ditties as:
All hands on deck.
There's a pretty little girl in sight
All hands on deck,
For she certainly looks all right!
What do we care
If the ship becomes a wreck
For I haven't seen a girl in the last six months
All hands on deck!
(The Bell Syndicate, Inc.

ENLUCKY HORNESHOE.

The Ruhr is a horseshoe-shaped area, ninety-five miles long and sixty-five miles wide

BRIGHTEN YOUR DRAPES BY HAVING THEM DRY CLEANED

Best Britain EYE WORKS OF CANADA, LTD.

Main Office: 2 Branch Office: 710 Broughton St.

QUICKIES

"Since Colonist Want Ads certainly get quick results—I was just thinkin' about running one for a salesman when you applied for the job!"

Please Turn to Pages 18 and 19

For News of the "Bay's"

February HOME FURNISHING EVENT

Starting Monday

Hudson's Bay Company.
INCORPORATED 2ND MAY 1670.

MORE CURBS ON LIQUOR BUYING

EDMONTON, Jan. 30 (CP)—J. A. King, chairman of the Alberta Liquor Control Board, today announced further liquor and beer purchasing restrictions under which Albertans will be allowed forty ounces of liquor and two dozen pints of beer per week and one gallon of wine per month.

Mr. King said the new regulations were decided upon as a result of a Dominion-wide conference of liquor commissioners held in Toronto recently, at which wartime alcoholic consumption was discussed.

STARTS MONDAY

TORONTO, Jan. 30 (CP)—Starting Monday, February 1, holders of individual liquor permits in Ontario will be allowed to purchase a quantity not exceeding 120 ounces of spirits in any one month, it was announced today by Hon. A. St. Clair Gordon, chairman of the Liquor Control Board of Ontario.

Mr. Gordon's statement also said that the maximum quantity of spirits that may be procured by any permit holder on any one day will be one forty-ounce bottle or two twenty-five-ounce or twenty-six-ounce bottles, or four thirteen-twelve fl. ozs.-ounce bottles.

On a monthly basis, permit holders will be allowed three forty-ounce bottles or five twenty-five or twenty-six-ounce bottles, or two bottles of the smaller sizes.

Prior to today's order, purchases of spirits were limited to 160 ounces a month.

SOVIETS TAKING MORE PRISONERS

Even Whole Regiments of Axis Troops Surrender — Figures Must Be Accurate, War Editor Says

By STUART J. STURDEE
Associated Press War Editor

Due to the discussion and speculation let loose by the President-Churchill strategy conference in French Africa, a new note in Russian war bulletins more or less escaped notice.

Instead of stressing casualties in dead and wounded inflicted on the foe day by day, reports of surrounding enemy surrenders, sometimes including large groups, even regiments

HOW DO THOSE BRITISH WOMEN "CARRY ON"?

British women have shown they know how to "keep going!" And a survey recently made throughout Britain shows that they voted for Aspirin as one of the three drug items most truly needed for maintaining their health and morale.

Especially now, with so many millions in full-time war industries, Aspirin has become almost "standard equipment." Women know, from many years of experience, that Aspirin gives effective, dependable, speedy help against colds.

They don't have to wait for it to work. In less than 2 seconds, Aspirin is right on the job . . . starting to relieve fever and stuffiness, muscular aches, and the headache from colds. Aspirin is rated as one of the safest of all analgesics . . . yet it costs less than ½ a tablet in the economy bottle.

Be glad you have Aspirin here. Always keep some handy. Aspirin is made in Canada, and "Aspirin" is the trademark of The Bayer Company, Limited. Look for the Bayer cross on each tablet. If you don't see this cross, it isn't Aspirin.

Won Decoration for Resolute Action

S.S.S. Photo

LT. E. T. SIMMONS, D.S.C.

FORMERLY of Victoria, but now of Halifax, captain of H.M.C.S. Port Arthur, which destroyed an Italian submarine in the Mediterranean sea recently. Lieut. Simmons, R.C.N.V.R., won the D.S.C. for "resolute action in leading a boarding party aboard a sinking submarine," while serving as executive officer aboard H.M.C.S. Chambly.

en masse, have been increasingly frequent from Moscow.

Reports that could make us to crack, ing Nazi army morale if the Russian accounts are anywhere accurate would be a better gauge of what to expect in Russia, or in Germany itself for that matter, than any other available yardstick.

Russian casualty figures for the foe, day by day, have never been convincing. They have been so subject to suspicion as Berlin reports of tremendous Russian losses. Taken at face value, neither side would have enough troops fit for action to stage major operations. They were obviously intended only for home consumption.

The conditions under which such battles are fought make it impossible for any accurate figures on losses to be compiled re quickly.

Checking up prisoners is another matter. The aggregate number taken in a day's action must or promptly known. Provision for their safe-keeping movement, to the rear without clogging vital supply lines, and for feeding them must be made promptly. Even buried into wire pens to avoid disposition, some intermediate and reasonably accurate estimate of their numbers is possible and necessary.

There is small reason to doubt that some breakdown in front lines must has taken place in Axis ranks in Russia as the war tide has so heavily against the invader on so vast a front. British experience in Egypt and Libya leads to acceptance of Russian reports of Italian and Rumanian and other Axis satellite units refusing to fight to the death in the Stalingrad or elsewhere.

Will Transport Farm Workers

PORTLAND, Ore., Jan. 30 (CP)—Farm workers will be recruited from the Mission West and South and transported to Oregon, Washington and Idaho, Walter A. Duffy, regional director of the Farm Security Administration, announced today.

He said the department also is negotiating to recruit Mexican and Bahama labor.

The FSA has made an initial allotment of $35,000 for transportation and subsistence of the recruits, Duffy said.

QUITE

"I am now a man without a country," says a Berlin scientist who has been expelled from Germany. It seems that Germany is a very good country to be without.

CONSTITUTE MAJOR PERIL

Hitler Staking Great Gamble For Victory on U-Boat Strength

WASHINGTON, Jan. 30 (CP)—Germany is building submarines faster than Allied navies and air forces can destroy them and probably has in commission a fleet of 400 to 450 U-boats on which Hitler has staked his final gamble for victory, it is believed here.

The seriousness, indeed the peril, of the U-boat campaign has revived speculation here of a unified Allied command to combat it in the Atlantic. The man mentioned most prominently for the job is Admiral Sir Percy Noble, head of the British Admiralty Mission to Washington, who was in charge of anti-submarine warfare in the western approaches to Britain in 1941 and 1942.

Although Allied ship losses have been shrouded in secrecy for months, thereby keeping the public from realizing the seriousness of the situation, official circles here readily admit they constitute the No. 1 peril of the United Nations.

The defeat of the Axis already has been deferred by wholesale ship sinkings and if they continue at the 1942 rate or are increased, Germany might avert decisive defeat. That is Hitler's present gamble.

It has been estimated unofficially here that Germany added 175 to 200 submarines to her fleet during 1942. Including submarines of the vast size, it also includes submarine tankers, the so-called milk-cow supply ships.

There is no easy answer to the U-boat, in the eyes of competent experts here. Heavily-escorted convoys is the best answer yet devised, but the limiting factor is the number of naval vessels and planes available for protection.

Many experts here believe that auxiliary carriers, converted cargo or passenger ships, ultimately will sail with every convoy. But that, they admit, is looking far into the future.

R.C.A.F. Casualties

OTTAWA, Jan. 30 (CP)—The R.C.A.F. in its 46th casualty list of the war today, reported three men missing and believed killed during air operations overseas and thirteen missing after overseas air operations. Following is the latest list of casualties:

Overseas—Missing, believed killed during air operations: Jerks P.O. Samuel Lorne McBurney, Albert McBurney (father), Langley Prairie, B.C.; P.O. David MacLeod Crosby, D.F.M., Hamilton; Sgt. Eldon Howard Caldwell, Cardston, Alta.

Missing after air operations: Pil. Off. William Samuel Crawford, High River, Alta.; Pil. Lt. B. Julian Cybulski, D.F.C., Pembroke, Ont.; Pil. Lt. James Lloyd Elam, Montreal; P.O. James William Lorne Toronto; P.O. Joseph Patrick Sullivan, Sudbury, Ont.; P.O. Charles Walter Woodward, Toronto; P.O. Reginald Hudson Bedell, Jr., Charlotte, S.C.; P.O. Frank Edward Lewis, St. James, Man.; F.O. Lloyd Robertson Mann, Truro, N.S.; W.O. Joseph Lorien Chouinard, Quebec, Rank 1 R138837; Sgt. Harry Lindsay McBeath, Mr. K. McBeath (mother), 3238 Tecumseh Avenue W., Vancouver; Sgt. Arthur Mortimer Winnitoy, Sgt. Kenneth Neville Read, Saskatoon.

Previously reported missing, now reported prisoner of war: Sgt. John Roy Tolmie Wainwright, Alta. Previously reported missing, now for official purposes presumed dead: P.O. Gordon Woodruff Herp, Columbia, Ont.

Canada.—Dangerously ill: A.C. George Edward Conner, Keefer Bush, Bermuda Hl. R87981; L.A.C. Leslie William Matthews, W. C. Matthews (father), Willistown Road, Victoria.

BANK CLEARINGS

VANCOUVER, Jan. 30 (CP)—Bank clearings for the month ending Saturday, January 30, 1943:

	1943	1942
Vancouver	$113,526,852	$87,558,819
Victoria	8,255,621	8,196,918
New Westminster	1,877,779	3,779,968

Outstanding French-Canadian Doctor

R.C.N. Photo

SURG.-CAPT. ALBERT LAROCHE

SENIOR medical officer of West of Coast for the Royal Canadian Navy since July, 1941. He was raised from the rank of commander. December, 15, 1942. Now stationed at Vancouver, Surgeon Laroche, R.C.N.V.R., was at Esquimalt until recently.

Lost Life on Active Service Overseas

CPL. H. W. YATES, R.C.A.F.

WHOSE wife and three children, Frances, Bertha, and Beverley, reside on Granite Street, was killed in action recently somewhere in the Middle East. Corporal Yates joined the R.C.A.F. in 1938 and went to Britain with No. 1 Squadron. He was born in Alberta. He is survived by his parents, Mr. and Mrs. O. W. Yates, St. Ann Street; two sisters and four brothers, two of whom are serving overseas—one with the P.P.C.L.I., the other with a forestry corps.

FREE FRENCH OFFICER SAVES SAILOR'S WIFE

A Free Frenchman attached to the Canadian Navy, Lieut.-Commander Raymond Morin was awarded the D.S.C. for performing an appendectomy on a seaman aboard a Canadian warship on the Atlantic.

Commander Morin performed the operation without having had any surgical experience. The sailor, who recovered, owes his life to the skill of the volunteer surgeon, who used fish hooks and horsehair to stitch up the wound after the appendix had been removed.

The Free French officer is a graduate of the University of Lausanne. He is at present visiting in Victoria.

COLLEGES MAY HAVE TO CLOSE

Commissioner Says All Institutions Must Be for National Service

NAVERFORD, Pa. Jan. 30 (CP)—War Manpower Commissioner Paul V. McNutt, predicting that some private colleges may have to close for the duration, said tonight "In the grim days that lie ahead there is no place in our society for institutions which fail to render national service."

McNutt, in an address prepared for delivery at 139-year-old Haverford College's first mid-Winter commencement exercises, called for continued voluntary co-operation by the nation's colleges in the war effort.

"Washington will not dictate a uniform plan of action to the colleges," he said. "Washington is not Berlin and we do not propose to regiment our colleges to any standardized programme of state-directed services."

Stating that geographical location and physical accommodations were the determining factors in selecting larger institutions for specialized training and the power and navy, McNutt said there is also a place for smaller colleges in particular forms of the training programme. He commended Haverford for its new course in meteorology for future weather officers in the army air force.

Other colleges, he said, might offer instruction for older men and women who through no fault of their own have never enjoyed college educational advantages and separate special rehabilitation courses for those invalided out of military service.

THEIR OPPORTUNITY

"If the colleges believe in democracy," McNutt said, "this is their opportunity to prove it."

"The war manpower commission is ready to aid them within its power to assist the smaller colleges to save themselves," McNutt said. Then he added:

"It is not the business of the United Government to subsidize a privately-owned college merely because its private income is insufficient for operating needs and. I assume that educators themselves, traditionally suspicious of Federal support and Federal control, would vigorously oppose such a movement from Washington."

McNutt said the manpower problem is critical. It is my heavy responsibility to do what is humanly possible to solve it. We shall solve this problem only if our Government needs all the skilled assistance and all the manpower and all the women and girls and all the minutes and all the seconds and all the minutes and will attainable."

UNCLE SAM'S BABIES

More than 2,900,000 babies were born in the United States during 1943—an all-time high.

The Bay Phone E-7111

There's Economy in "Bay" Quality

February DRUG EVENT

This is the time of year when you are susceptible to colds. Safeguard your health by building up your resistance with these reliable tonics and remedies.

Once-a-Year Sale!

Remedies for Coughs and Colds . . .

Northern Bronichial Syrup
A proven remedy for coughs, colds and bronchitis. Eases discomfort of an irritated throat. Bottle 50¢

Vicks' VapoRub or Vatroonol, at 43¢

Musterole for chest colds 88¢

Thermogen Medicated Wadding... 49¢ and 89¢

Buckley's Cough Mixture, bottle 49¢

Bayer's Aspirin, bottle of 100 for 98¢

"A.S.A. Tablets, bottle of 100 for 89¢

Hudson's Bay Antiseptic Throat Pastilles... 25¢

Frank's Balsam, for inhaling, 1 oz. ... 25¢

Camphorated Oil, 2 oz. 88¢

Listerine Antiseptic, 14 oz. bottle 49¢

Wampole's Nose Drops 25¢

DOROTHY GRAY CLEANSING CREAMS

8 oz. Jar $1.15
Reg. $2.50

Vitamin Products
Tonics and Builders

Halibut Oil Capsules
Box of one hundred body building capsules. 99¢

Wampole's Extract of Cod Liver Oil... $1.00

Scott's Emulsion... 50¢ and 98¢

Vitamin B Tablets
1 mg. An excellent tonic and appetizer. Bottles of 100 59¢

Sun Chemical Food Capsules 1.25 and $2.25

Wampole's Compound Glycerine with creosote... $1.00

Kaylee's Malt and Cod Liver Oil... $1.25

Iron and Yeast Tablets
To clear your blood. Bottles of 100 for... 79¢

Elixer Vitamin "B" Complex 16 oz. for... $1.75

Squibb's Adex Tablets, 60's, for ... $1.00

Norwich B Complex Tablets, 100 for... $1.00

Radio Malt, large size $1.65

Brushes
Keystone Shoe Brushes, Hair Brushes, $2.25 and $3.00

Prophylactic Fountain Syringe type... $1.65

Prophylactic Roll Wave Brushes for ... 49¢

Eye Pure Brushes, each 25¢

Tek Tooth Brushes, at 2 for ... 49¢

Keystone Tooth Brushes, pure bristle ... 39¢

English Clothes Brush, pocket size ... 39¢

Whisk Brooms, 29¢ and 35¢

Whale Bone Hair Brushes, special ... 98¢

Prophylactic Child's Tooth Brushes ... 15¢

Dental Plate Brushes, English made ... 50¢

Bath Brushes, with long handles ... $1.50

Soaps and Sundries

Malted Milk
A healthful drink for children and invalids. Promotes sleep. 1-lb. tins Special 2.39

Phillips' Milk of Magnesia, bottle ... 49¢

Wampole's Phosphoglycerine, at ... $1.00

Wampole's Magnesia... 50¢

Pahlum Malve Food ... 49¢

Fruit-a-tives Tablets ... 50¢

Unrual, large size ... $2.00

Absorbine Junior ... 98¢

and ... $1.85

Spic Dry Cleaner Fluid, 8 oz. ... 59¢

Fellows' Syrup, large size ... $1.50

Sal Hepatica, large size ... $1.15

H.B.C. Milk of Magnesia, 32 oz. bottle ... 69¢

H.B.C. Mineral Oil, 32 oz. bottle ... 69¢

Kent's Whatebone Brushes
Good quality Hair Brushes. Regular $4.00. Special price 2.89

Cream and Toiletries
Dorothy Gray Blustery Weather Lotion, $2.25 size for ... $1.05

Daggett & Ramsdell's Cold Cream, 1-lb. jar, regular $1.15 for ... $1.15

Noxzema Skin Cream, 19¢ and ... 65¢

Jergen's Hand Lotion... 29¢ and ... 47¢

Almond Hand Lotion, large bottle ... 39¢

Campana's Italian Balm, 88¢

Dorothy Gray Dry Skin Cream, regular $3.00, for $1.29

Hudson's Bay Cold Cream, 1-lb. jar ... 69¢

Daggett & Ramsdell's Beauty Cream. Reg. $2.00 for $1.25

La Barre Hand and Skin Lotion ... 25¢

Kahane's Hand Lotion
Protect your hands against cold weather. Regular 25¢ for 19¢

Drugs and Toiletries, Street Floor at THE BAY

Hudson's Bay Company.
INCORPORATED 2ND MAY 1670.

Hudson's Bay Company.
INCORPORATED 2ND MAY 1670.

QUALITY FOODS FROM OUR Service Section Phone E 7111

VALUES FOR MONDAY, TUESDAY AND WEDNESDAY

All Purpose Flour
Five Roses, Robin Hood, Royal Household, Purity, Maple Leaf
Excellent for all baking purposes
98 lb. sack 3.35
49 lb. sack 1.75
24 lb. sack .95
7 lb. sack 31¢

Baking Powder: Magic
Makes the whitest, lightest biscuits and cakes
2½ lb. tins 70¢
16 oz. tins 30¢
12 oz. tins 25¢
8 oz. tins 18¢

Cream of Tomato Soup, Clark's—For a nourishing lunch or dinner, 10 oz. tins 3 for 23¢

Tomato Ketchup, Heinz — Made from fresh ripe tomatoes, 14 oz. bottle 21¢

H.P. Sauce — Choice fruits and spices blended just right, 12 oz. bottle 30¢

Appetizer Fruit Kelley — Coffee substitute, a purely apple product, 10 oz. packets 25¢

Bovril—One teaspoon makes a cup of delicious, nourishing beverage, 4 oz. bottle 75¢

Cake Flour Swans Down — Softer, lighter, more tender cakes and pastry, 2½-lb. package 30¢

Soap Flakes, Lux—For finer silks, rayons and woollens, large 24¢

Rinso—Makes white clothes whiter and bright colors brighter, large package 24¢

Dr. Jackson's Meal—A well balanced breakfast food, 2 packets 32¢

Lever Bros Cereal—Especially good for children, 4 lb. carton 35¢

Wax Paper, Pure Semi-Ideal for packing lunches, 100-foot roll 25¢

Floor Wax, Clean—For a hard, lasting finish, 1 lb. 59¢

No-Rubbing Floor Polish, Old English For a quick, gleaming finish, quart 89¢

Sunlight Soap, Extra—Economy for those extra dirt, 6 bars 35¢

Toilet Soap, Lux—Gentle, creamy lather for tender skin, cakes 4 for 23¢

Bakery Specials
Butter Rolls, doz. 18¢
Crop, crunchy rolls, doz. 18¢
Cinnamon Buns, McLean's—Iced by baked each day, dozen 18¢
Cherry Cake, McLean's—A favorite with all the family, per lb. 35¢

Biscuit Specials
Bath Wafers, Christie's—Thin butter wafers, pkts. 13¢
Honey Graham, Red Arrow—All wheat food, per pkt. 22¢
Arrowroot Biscuits, Christie's—Made with creamery butter and honey, 2½-oz. pkts. 14¢

Be Sure to Include War Savings Stamps On Your Shopping List

Today it is the duty of every home-maker to study nutrition—to keep the family healthy. It is also her duty (and most certainly to her advantage) to buy War Savings Stamps whenever she shops for foods. During February, Food Distributors across Canada urge all their customers to invest more quarters in War Savings Stamps . . . help stamp out the enemy.

MAGAZINE FEATURES

The Daily Colonist.

(ESTABLISHED 1858)

MAGAZINE FEATURES

NO. 43—EIGHTY-FIFTH YEAR VICTORIA, BRITISH COLUMBIA, SUNDAY, JANUARY 31, 1943

PARLIAMENTARY CUSTOMS

BY Gordon Kelly

Lieut. Governor W. C. Woodward

Premier John Hart

Sergeant at Arms Webster

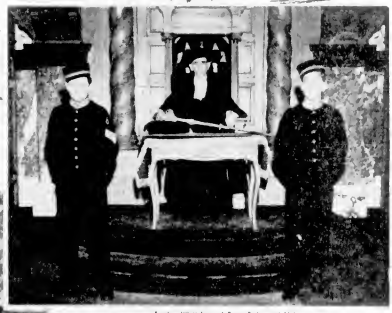

Speaker Whittaker and Pages Barber and McInnes

The Mace of the British Columbia Legislature

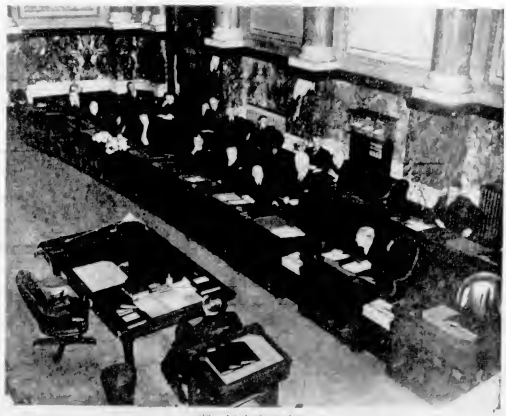

A View of the Legislature in Session

THE British parliamentary system is, like liquor, an acquired taste. Where there is nothing important about it today and it proves the onward sweep of democracy as evinced through years of war stark and practical experience, many unwritten rules and customs have affected themselves in the development during the passage of the years. Customs that link our age to the centuries that are gone and which give dignity to the proceedings of state.

A daughter of the Mother of Parliaments, the British Columbia Legislature, which opens on Tuesday, adheres to many of the customs that survive in the Palace of Westminster. Although they are not find them in the Standing Orders of the Legislative Assembly, they carry as much force and authority as they would have in print and nimbleness wouldn't dream of departing from their observance.

Bow to the Chair

VISITORS to the Chamber will notice that each member as he enters bows to the Chair. There is a tradition that in mediaeval times a crucifix stood at the upper end of the Chamber and that the obeisance was originally to that reason. However that may be, it is still the custom, universally observed for each member entering and leaving as well as make his bow to the Chair.

"Speaker" Was Spokesman

IN the chair of state sits the Speaker. In our Provincial Legislature he is Hon. Norman W. Whittaker, K.C., member for Nanaimo, and about to enter his second session in that post. The name speaker comes down to us from early days when the representatives of the Commons had occasion to visit the King and selected one of their members to be their spokesman. It gradually became the custom for the speaker to preside over their meetings.

A member is never mentioned in debate by name. He is referred and addressed as the honourable Member for South Oak Bay, or Member for Nanaimo, or Member for Victoria, and especially in the conversation, his name is not used.

First Parliament

THE introduction of the Budget bring to mind a custom that dated 300 years ago. When Henry III levied taxes on his people to replenish his lavish spending, Simon de Montfort, the people against the king, formed the first Parliament. The British Parliament is composed of representatives from each of the three estates, clergy, nobles and the commons. The commons was called to inform the king how much money could be spared for him to spend and today the members by means of the Budget determine what taxes will be levied for the carrying on of the affairs of the Crown.

The Speech from the Throne is another peculiar survival among our parliamentary customs. At one stage in the evolution of the British Constitution it was necessary for the House of Commons to make sure that it could itself initiate legislation of its own. Thinking, when [illegible] the King's speech programme [illegible]

So began and the Lieutenant-Governor of British Columbia, the Hon. W. C. Woodward, has left the Chamber and the House proceeds to set a date for the debate on the Speech from the Throne. The Premier asks leave to introduce a bill without notice. An Act to provide for Administration of Oath. Leave is granted to a stated and with [illegible] and after first [illegible] the House [illegible] Bill. But unity [illegible] House of Commons has demonstrated to itself and its various people to legislate before [illegible] give consideration to any matters King most pressed to them.

Picturesque Figure

PERHAPS the most picturesque figure in the Legislature is the Sergeant-at-Arms. Resplendent in [illegible] and cocked hat, with carriage [illegible] wonder his. More the symbol of the House's authority, he is [illegible] the traditional ceremony that has attached to Parliament down through the ages.

The House has no corporate existence within the Mace if within the Chamber the Sergeant at Arms is the corporate. He arises a ceremonious bow to Speaker and service down [illegible] the table [illegible] the House [illegible] to proclaiming the House [illegible].

One of the chief duties of the Sergeant-at-Arms in the old days consisted in taking into custody such strangers who presumed to come into the House of Commons. Nowadays, while the Sergeant-at-Arms may still actually take them into custody, he keeps the Legislative Assembly clear of strangers. Under his control are the usher, page boys and door keepers.

Early Privileges

IN bygone days, the full powers exercised by [illegible] such peculiar [illegible] as [illegible] may be gathered from an [illegible] of the House issued to Queen Elizabeth [illegible] Upon motion of the House [illegible] seconds. In reply to the Inferior [illegible] Peers in the Sergeant's [illegible] to be [illegible] to the House to [illegible] a Privileged [illegible]. But modern Assemblies don't expect [illegible] Sergeant-at-Arms to be waiting [illegible] place.

In our Legislative Assembly the present [illegible] ably filled by Captain W. H. Webster, who came to British Columbia in 1913. A veteran of the last war, he joined [illegible] Assembly [illegible] Deputy Sergeant-at-Arms [illegible] Speaker [illegible] the

Conrad, the Novice

By Margaret M. Miner

CONRAD SMITH, Jr., erstwhile native of the sunny south, catapulted into the North Station in a whirl of skis and skiers. Two minutes to train time. He stampeded the turnstile, got jammed, kicked himself free, wheeled through, picked them up again and rushed for the ticket window.

"Four sections this morning," said the man soothingly. "Room for two thousand."

In all this seething mass of prospective athletes not one soul had been inspired to dress as Conrad had. His dapper riding breeches published his greenness—his golf stockings, his football sweater and his hat! It was an orange and green creation made of fuzzy wool with, pompon on top, generously loaned him by his landlady. He snatched it off now and hid it beneath a pile of sweaters above his seat as the train started.

"The ticket," said a flyer handed him by the conductor, "will arrive at Franconia, New Hampshire, at 12:30. If you are an advanced skier, take a bus marked 'A' to a ski run where you will find the best jumps. If you are a hardy skier, take a bus marked 'B' for a mountain trail. If you are a novice, take a bus marked 'C' for easy slopes where there will be instructors to help you."

"Well planned," thought Conrad. He wouldn't be a novice for long. He bought a magazine and whiled away the time with a story.

Presently Conrad turned a page and allowed his eye to rove for a moment. It was held to his spot by a golden head—a golden head! Well, he'd take a little stroll. With rigarette dangling, he ambled down the length of the car and surveyed the scene from that angle. There was the golden hair again, this time framing a laughing REX Ann Sue! The girl might be twenty or so and was with a crowd of contemporaries all in professional looking dark blue costumes. Beside her sat a youth who was appropriating her whole animated attention. A smooth-looking guy with an unplatable complacency about him—and so correctly clothed!

As 12 o'clock came Conrad gnawed a ham sandwich and moved within earshot of the golden head.

"Here, Judy, want your parfait?" said the smooth guy.

Judy. Where he had her name. Exactly right.

She pulled the white, furrelged garment over her head with its pointed hood flung back, reminding him of the Eskimos. "Where's my cap?" At a rakish angle she stuck it on, looking more feminine than ever. Conrad would pursue her all day, if need be, he resolved with such single-ness of purpose as he had rarely experienced outside of a tennis tournament. He must—in spite of the fact that she was rolling in and surrounded by people evidently no intimate terms with her.

With a screech of brakes the train stopped and out of it, into the snows of the White Mountains, steamed five hundred city dwellers in noisy mood. In the waiting station it was a mad rush. Conrad could do to keep his lady in sight. There she was! No, that was another blond head in a crimson cap. There she was really. Way down the platform, climbing into a milk truck. She'd gone in a moment!

Murderously Conrad shoved through the crowd, using skis and poles to great advantage. Judy's truck began to move. With a leap he hurled himself on to its rear and clung there.

"Who kind of a kraut was we on?" Conrad asked the fellow next to him.

"B'. Didn't you see it?"

"So he was among "hardy skiers!"

Eventually they were all unloaded and Conrad bent to the task of strapping on the skis he had bought yesterday—a completated business, but when they were on they felt as if they would never come off. Extraordinarily long they were, longer than he was, which was surely a lick. Better try them out down the road a little. Almost at once he realized that now was not the time to make the acquaintance of Judy, for slowly and uncontrollably the skis began to slide, taking his feet with them, father and farther apart, until, nearly split in two, he sprawled between them.

Regaining his feet, out of the corner of his eye he saw Judy, far too absorbed in her own skis and pack and poles to be conscious of him. And there, he saw, was the trail, a narrow space of unbroken snow winding gently up between tree trunks.

The twenty-five people, ready now for business, slowly and with measured stride started in single file aphisl. Conrad followed and endeavored to do likewise.

Ahead was a snow-covered brook so cross and what looked like a perpendicular wall. Miraculously, people were ascending this obstacle. Carefully Conrad spread himself, knees at a remarkably wide angle and, an inch or two at a time, began the ascent. It was fifteen feet to the top and in ten minutes he had gone half way. Judy had long since glided beyond his vision. He glanced back and saw that the line had halted, patiently waiting for him to get out of the way. He started to hurry. Fatal mistake! In a moment he was on his hand slipped back several feet, crossing the other and throwing him, poles thrust impotently out in front, legs feeling as if they had been screwed around backwards and fastened there. He grimly lifted his front foot, forward, but his sink deep into the snow—and was stuck. There was no getting around it; he would not move again until the snow melted off the mountain.

"Here, take hold of this and give one yourself, mister," commanded an authoritative voice, and a stranger stuck a pole at the right foot to make a base.

Conrad was too feverish to speak. With a sigh of relief at finding that his legs were still in their sockets, he managed to extricate the rest of the steep slope without holding up the procession more than another ten minutes. After this he made as much speed as possible, frantically looking for Judy.

At last the trail led out of the woods and on to a great expanse of snow that was Lonesome Lake, with a cabin on the other side comfortably topped with smoke. Here a crowd had gathered, into the cabin he went with skis off and stuck into the snow—people were smoking, munching sandwiches and talking loudly in the store inside the cabin. And there in the midst of them, was the familiar figure that he had seen last, leg slipping hot tea out of a tin cup. This was his chance.

With skis off and ham sandwiched, Conrad Smith, Jr., felt almost himself. He took a long breath and stepped up to her. "Hello, Judy," he said, as nonchalantly than he felt. "Where did you come from?"

The girl looked at him, her smile on hearing her nickname changing slowly to a somewhat baffled look. "Hello," she said uncertainly.

Conrad made a great effort to seem at ease. Strange place that isn't it? Ever been here before?"

"No," said the girl briefly. "I'm sorry, but I don't remember you."

"That's funny. I remember you." He summoned his most genial grin and received an unwilling but heart warming response.

"Where have I met you before? Please tell me! Her expression was disarming.

"No," said the girl, briefly. "I'm sorry, but I don't remember you."

"Why, I'm sure I remember you." He summoned his most genial grin and received an unwilling but heart warming response.

"Where have I met you before? Please tell me! Her expression was disarming.

"No," said the girl, briefly. "I'm sorry, but I don't remember you."

"That's funny.

A Pilot's Letter From Guadalcanal

This is the first eyewitness description to reach here of the air phase of the Guadalcanal Battle of November 30 during which we lost the cruiser Helena (see Page 1 for Navy Department's report). The author, a Canadian pilot, writes this to a friend from a twelve-dive-bomber squadron of the U.S. Marines. He was not written for publication, but it seemed to us too good not to share. Bill Swanson of the Sierra has because of his nationality of the pilot's whole story. Bude and Lion of the Senior dive-bombers on the deck. (He says we now have a Lion and a Bude in our squadron, too, and they are doing a good job on Guadalcanal. Bude and he said the thing that stuck most was that "it was fitting that Bill Swanson should be the man who first saw the Japs." It was fitting that Bill Swanson should be the man who first saw the Japs." It was fitting that things are the way they are.—Ed.)

GUADALCANAL (By Mail).—It makes me sore to write letters and not be able to tell what we have been doing or give you at least some idea of what it is like out here. Now I think it must be O.K. to tell of something that happened about a month ago. A communique has been released and probably is unimportant anyway but I thought you would like to hear about it. I will tell it straight and if there is a lot of I in it please do not think that I am alinging a lot of boastful bull.

Ever since the marines took Guadalcanal the Japanese have been sending down the alley from Bougainville ships and planes that try to blast us and enable them to land reinforcements on the big part of the island they still hold. They sent large convoys of transports and they were sunk, or they were driven up on the beach first, because the Japanese seemed willing to sacrifice the ships if they could land the goods.

Destroyers as Troop Ships.

Finally, they brought troops in destroyers and they were willing to sacrifice them, but we had air control and a good system of patrols and time after time we caught them up the alley long before they got near Guadalcanal. They tried to use weather to protect themselves and they used darkness, timing it so they would come within our range only after it was too dark for us to see them.

A report came in around five o'clock in the afternoon that about seven heavy cruisers and five destroyers were coming down. This was thought to be a striking force more than a landing party, one that would be shelling the airfield out of us in around 1 o'clock next morning. The weather was very bad, cloud layers and to the northwest, where we were going, you could see from the field a heavy weather front.

This was our first big attack. We took off around 3.30 and rendezvoused with other planes and headed up the alley. This "alley" is a natural channel for shipping from Bougainville and runs between the New Georgia Islands and Santa Isabelle, right down to Savo and Guadalcanal. It was getting dusky when we headed up and we had to go around several squalls.

Sighted Ships Off New Georgias

There were Douglas dive-bombers, new American torpedo planes, and a flighter protection of Grummans and P-39's. Bombody got later that some P-38's were along, but they stayed up high and I didn't see them.

As we went up, the fighters climbed way above us. Then we got where we couldn't see any of the fighters because of an overcast.

We sighted the ships at about 8 60, 180 miles up, off the western tip of the New Georgias. We could still see an edge of the sun but down below it was blue grey, and the wakes of the ships showed up more than anything else. They were in three perfect lines, but when they saw us the middle line fanned out in unison and started to weave, also to throw up a heavy curtain of A.A. They sent up a fighter bursts and then started to walk it towards us, and when they got the range all twelve ships opened up, each one blinking white along the whole length. The sky was filled with the black puffs

Knocked Down Eleven

The fighters had made contact above us and as we were coming up for our approach I saw two planes go down in flames, hitting the water with a big flare. They were Zeros, but I didn't know it at the time. The fighters did such a good job that not one of us was bothered by a Zero. They knocked down eleven of them and lost one Grumman.

Through a non-habit-forming tactic, our approach lasted about ten minutes in full range of the A.A. In the time they were bound to get good, although we were bouncing up and down as much as possible, it seemed that you would turn and there would be a puff right where you were. There were inside my wing so I could hear the hollow furnaring they make or maybe it is bullanging. Just before we pushed over, one hit the belly of my plane, bounching me and blowing out the bomb-bay window in my face, so the rest of the flight I was spitting out glass, but no other harm.

I was second to dive and glad to get out of there. I could see the leader in his dive ahead of me and the AA and tracer from 50-calibre springing up at us. Surprisingly enough, you pay no attention to it. It is impersonal, not like Zeros on your tail, and there is nothing you can do about it.

I went on down and released quite low, afterwards going right down to the water to get out of the cone of the explosion, and than they really started to give us hell, as we went out through two lines of ships, getting a cross fire of 5's and AA which they bounced off the water. We were going with all the power we could get, shaking the plane up and down and sideways. My gunner screamed something in the phone but I didn't get it. I saw the leader ahead of us, down on the water, and he was getting through and so were we.

I want over a Zero still burning on the water, the oil spreading out in flames. We saw another A destroyer turned in on me ahead but I was able to get around it. Then I saw torpedo planes coming in low on their attack, one after another, on a heavy cruiser.

Out of range we circled to wait for the others. It was dark by this time and we turned on our wing lights. We counted see several ships in flames. We started back home, a few of us, and although immediately ran into a heavy front. We tried to go under it and then when it got too top you could see a few stars. But most of the time the wing lights on the plane crept on the were blurred by fog.

The Lights Were Stars

Then, inappropriately enough, one of my wing tanks cut out before its time, and I had to shift tanks and work the hand fuel pump. In doing so I had to leave the formation and I never found it again. I thought I knew where I was and had gone to tell them I would join up in a minute. I started to climb to course and get on it, but the weather got worse and I had to fly the whole way on instruments.

If you look out and try to see an island you get vertigo. Twice I had to pull myself out of sliding turning dives. For one reason, I felt very confident of my navigation and it came out right on the button. It was what I hoped was a glow on the clouds and let down to 400 feet and there was the blessed field with the searchlight turned up for us to give my cracked up mind rest. We all agreed the trip back was much worse than the attack.

I ran the engine and felt very tired. Then all was chatter. My gunner got out, and Little Cuba, named Gonzales, very excited and said to me, "I'm not very good at talking, but my family back in Cuba is well off and if you ever want anything, let know we were lost up there and you brought us home," and so on, so something gave him a small bottle of medicinal brandy and we drank it.

Hit a Heavy Cruiser

In the dugout we all made our earliest reports to the intelligence officers and figured up the tally. The last section to dive had found I got a direct hit on one of the heavy cruisers and the guy after me did a Thermopylae on him for another cruiser and the torpedo planes put fish in two more. We learned the next day that four had sunk and the rest turned back without any fish. Our leader and one torpedo plane All six dive-bombers got back O.K., although one plane were shot up. They are certainly sturdy old babies, and we have been grateful for that many times.

That night they had some hot food waiting for us. We had got up late talking about it (the air raid), not the food. The next morning at dawn another guy and I took off on a four-hour search to see if we could find out where they had gone, but no sign. The general gave us a drink and Admiral Halsey sent us a swell dispatch which I want to show you when I get back. Everybody here was grateful because we had saved them a shelling which people fear more than dozens of bombs

We have been on thirteen or so attacks since then, all of them different, and many other kinds of flights, but this was our first and our best.

The Sky Was Filled

I don't know how all this sounds to you. I'm afraid it doesn't give you not a picture. I suppose I should have told about an attack when I didn't get a hit, but let that ride. There was another time when we were jumped by about twenty Zeroes at the bottom of our dive, and there was the most terrific dogfight imaginable, the sky filled with strange-looking planes, vapor streaming off our wingtips when they swooped past us after a run, crashing into the sea when one of our gunners or a fighter plane got them, trying to ram us with their props—all to which sounds like a scenario for a movie with a guy with a flowing white scarf, but thinks the way it was.

You can live and do the and still think about other things. You can get scared to death in the morning, come through it and spend the afternoon reading or playing cards. There is nothing great about it. It is what you have been trained for and have become used to, and in a way it is routine. This is not trying to be smart but to explain it.

Before I came out here I always thought that so-called intelligence officers were a specialized virtue and it sure is. You can have it if you want it. The guys who have spoiled yellow were yellow mentally in the first place. And for my money the guys who think this is all, the great, and the highest mode of living are not full of bull, because it isn't and there is plenty more.

'Mother, Jeeter and Moran Builder'

There are two guys from east of the Mississippi in our squadron—a fellow from Flatbush and myself. All the rest are from Texas. We have a mad doctor from Omaha who is a very good egg and serves as medical officer, morale builder and keeper of medicinal brandy. When we come back from tough flights after dark he is waiting for us with liquor, sympathy and praise. He's a guy who really should get a medal.

We have done all right out here to date. We have been here for over five weeks, and times that at first seemed strange are now becoming routine. It is impressive how adaptable people are—how they make the best of things without economizing thinking they are doing so. This is amazing and wonderful to me, especially as the assorted smallnesses seem to go on—petty irritations, irritability, ego blossoms and so on.

And one thing I don't mean to say, by golly, is that war brings out beautiful attributes in people, because it doesn't. What it does show an energy and natural worth that should give a lot of promise if it were later put to better, more building-up use. I seem to shuttle between pitying disorganized and being impressed by the way people act, but I guess the net of it is being impressed.

I think I can put up an argument against the group that accuses our generation of being incurably dedicated, degenerate, nihilistic, unenthusiastic, et al. There is enthusiasm and vigor in these same lives cannot be pushed down by the most agile bearer-downers ever chaseposed by the most blatant builder-up-perer.

Indian Guard Salutes Allied Leaders

At recently arrived Indian guard mops to salute as General Archibald P. Wavell (left), of England's army, commander-in-chief in India, walks out of his headquarters in New Delhi, with Brigadier-General Clifford Spencer Bell, commander of the air force. The conference was believed to be the beginning of important action in this theatre of war.

Parliamentary Customs

(Continued From Page 1)

ceremonial and decorative. Ornamental civic mace appeared, carried by sergeants of importance, and later a large mace, borne before mayors and bailiffs, came into general use.

When the English Parliament became divided into two Houses, the Kings first used a Mace as Sergeants-at-Arms. Ever since a Sergeant-at-Arms and a mace have been in both Lords and Commons. Usage and the passing of the centuries have caused the mace to be used for its present purpose, as it gradually became the symbol, through the Speaker, of the House's authority.

Parliament must be dissolved and an election held once every five years. During this period Parliament can and should be dissolved if the Prime Minister cannot command the support of the majority of the members of the House. This principle was established nearly 200 years ago when Lord Sunderland, asked for advice, suggested to William III that he go to the leader of the political party having the greatest number of supporters in the House and ask him for assistance in obtaining his advice.

Departure From Custom

At first it was the custom for the King to sit in Council, as chairman, with his advisers or ministers, listen to the discussions and finally make the decisions arrived at. This custom was departed from under George I, the Hanoverian because he could not speak English he said he would take the chair, leaving his first minister, or chairman, who would be chairman of the Council.

That practice is followed today. The Premier of British Columbia, Hon John Hart, is president of the Council, and the Lieutenant-Governor, representing the King, does not attend the meetings of the Council. He is asked to sign orders-in-council that may be passed by the advisers of the Government. These orders constitute the advice of the Government to the King's representative.

So it is that the Legislature of British Columbia, in common with all other Legislatures in the Empire, follows the traditions and customs that have grown from a system of parliamentary government as the Empire knows it today.

Reading of The Bible

Throughout the civilized world there has just been commemorated the one hundred and thirty-eighth anniversary of the British and Foreign Bible Society whose chief purpose lies in stimulating greater interest in Bible reading in all countries

The story of the Society is the greatest drama in the world's history of books. When in 1804 a small group of influential men met together in London and organized a movement to promote a wider circulation of the Scriptures, conditions were such that in Wales alone there was rarely more than one Bible in each community.

The Society started with the aim of providing a Bible for every man in the British Isles. From that humble beginning it has grown to be an enormously powerful body, which has spread the Bible over all the world, feeds a myriad world-wide missions, and supplies nearly every denomination throughout the seven seas. Its achievements are well-nigh incredible. Last year's circulation of the Bible was seven million copies in one thousand and fifty-eight languages and seven hundred and fifty-one dialects

And still the demand grows and grows, year by year. The Book of Books is the most widely read of all. It has a greater hold upon the imagination of mankind than any other book. It has influence increases as knowledge of it permeates into the hidden corners of the globe. It is the basis of nearly every faith. Between the covers of this single volume is the richest of history, romance, tragedy, philosophy, drama, poetry, prophecy and vision matchless and inspiring. There was never any book like it, there will never be any book like it.

Inside Story of Algiers Deal

By HENRY J. TAYLOR
(Scripps-Howard Newspapers Author)
(North American Newspaper Alliance)

NEW YORK.—The man with whom Lieut.-Gen. Mark W. Clark had the secret rendezvous when he came to North Africa is Jacques Lemaigre-Dubreuil. He was the chief conspirator among the French leading up to the overthrow of the Vichy Government in Algiers and the co-operation of the French Army

What the French in Algiers did, under his leadership, is told here for the first time

M. Lemaigre-Dubreuil was an intimate friend of General Charles Mast, French General Staff officer of 1940 and deputy chief of Vichy's Algiers forces. He was also General Henri Honore Giraud's closest friend in France

Operating as a private individual, M. Lemaigre-Dubreuil was privileged to go back and forth between North Africa and France in the conduct of his oil business. In Algiers he persuaded General Mast to lead a military revolt against Petain. He arranged for General Giraud's participation and served to tie him in to the North African situation.

M. Lemaigre-Dubreuil organized a group of approximately four hundred young Frenchmen outside the army, in Algiers. These men did not know what they were going to work for General Mast, and knew nothing whatever about General Giraud's part in the plan. He called these young Frenchmen his "crew."

Then he went to Robert D. Murphy, American Minister in Vichy, and asked him to arrange a set-up General Mast would handle the Atlantic Fleet for Vichy Government, using M. Lemaigre-Dubreuil's "crew." Mr. Murphy agreed to the "putsch." General Giraud would come from France.

When the Allied chiefs in Washington and London drew up a plan for Northern Africa, Mr. Murphy was notified, and was directed to transmit further information regarding what could be expected from his contact with Lemaigre-Dubreuil.

M. Lemaigre - Dubreuil told Murphy that if the Allied forces could convince General Mast that the American operation could succeed, he was already prepared to supply effective co-operation at Algiers and Oran. General Mast verified this but said that neither he nor General Giraud could do much at Casablanca. The Casablanca-Rabat area was full of Petainists, including 200 Nazis attached to the Armistice Commission and the defenses there were in the hands of French officers appointed by Admiral Francois Darlan and committed to Vichy.

Firing Squads for Darlan

General Mast, M. Lemaigre-Dubreuil and their friends would have firing squads if the American expedition failed. For this reason they asked Mr. Murphy to see if some high American army officer to reassure them and to advise General Mast how best to co-operate. That was the purpose of General Clark's submarine trip.

General Clark met General Mast, M. Lemaigre-Dubreuil and their associates in the secluded house on the shore near Algiers on October 22. The American emissaya had already left England and the Allied fleet.

The American general impressed the Frenchmen with the fact that he was not a politician but did not feel free to disclose the date of the invasion. He only gave them to understand that "demonstration" by an Allied event is always called in North Africa, would take place sometime between November 5 and 10.

Darlan Not Aware of Happenings

Admiral Darlan was already in Algiers. His visit to his parents and son was not a blind for any scheme on his part. Darlan had no knowledge whatever of the invasion of the Lemaigre-Dubreuil plan

The first security ashore came from M. Lemaigre - Dubreuil's "crew." In the middle of the night, in groups of twenty-five, wearing armbands and carrying rifles, they took up their posts. At a signal from M. Lemaigre-Dubreuil they seized the Algiers telegraph and telephone exchange and the radio station. All these spots they found employees wearing armbands, too. Every man with an armband was a friend.

With the co-operation of General Mast they took recalcitrant officers of the garrison under arrest.

Darlan and Murphy Arrested

Admiral Darlan was staying at the Governor's Summer palace. At 2 o'clock in the morning Mr. Murphy learned to tell him the Americans were landing and to ask his support. Mr Murphy went to the admiral's bedroom. He was there when M Lemaigre-Dubreuil's crew arrived to arrest the Vichy leader. M Lemaigre-Dubreuil had kept Murphy and the whole American staff out of the picture with his "crew, and they arrested Murphy too.

Mr Murphy was under arrest, as a matter of fact, when General Clark and his guerillas and troops started to land, and until the guerillas rescued M Lemaigre-Dubreuil of this confusion. When Darlan's aide was released with Mr. Murphy, he offered his services to General Eisenhower who then was going on General Mast's closest collaborator, General Emile Bonjour, and the Strait of Gibraltar. General Charles Noguès, Governor-General of Morocco, was there. General Bethouart had made the always-weak-kneed landing at Algiers and Casablanca, and called on him to surrender at once.

Noguès Arrested General

General Noguès telephoned the commandant at Casablanca and asked for the presence of the American expedition. This was ordered in the morning.

As our landing had been delayed, no ships or men were visible. There is no landing operation here: the commandant said the governor-general "you are being duped

General Noguès promptly arrested General Bethouart as he stood in his office and confined him in the Rabat Garrison Prison, charging him with treason. Then he rounded up as many of M. Lemaigre-Dubreuil's "crew" as he could find in Rabat

On assuming authority, Admiral Darlan drove the Governor-General of General Bethouart. M. Lemaigre-Dubreuil disbanded the "crew."

Energetic and valiant M. Lemaigre-Dubreuil is now chief civilian adviser on the staff of General Giraud

The Magic Eye

Increased fear of sabotage of industrial plants lends special interest to new protective devices. Photo-electric cells, the electric cell so sensitive as to be actuated by a particular, invisible beam of light from a source as much as 300 feet away. The usual photo-electric cell will operate over only a fraction of this distance! An alarm sounds if the light beam is interrupted. Yet another ingenious mechanical workman, whose nature is not disclosed, detects sound, even whispers, along the long lines of wire fence protecting munitions plants, and relays these to a certain point. Locations and characters of the sounds can be determined in this way.

The Eighth Column

By TOM WALKER, M.P.

They Love a Fight

Irishmen are never prone to shy away from a fight—they are indeed notorious for their dislike of the role of onlooker and more often than not show a decided inclination to join in even when the quarrel does not concern one. In the present war, for instance, although Mr. De Valera never admits it, no fewer than 150,000 Irishmen have left Eire to join the British forces—or those of their Northern Ireland brothers, and take a place in the scrap which is officially considered none of their business.

Perhaps it is this love of a fight that accounts for the prominence of Irishmen among the great names of the British Army. At every turn it is interesting to note that nearly all the British generals in the battle-field are Irishmen. Over days are Irishmen: Sir John Dill, top-flight military adviser; Sir Alan Brooke, Chief of the Imperial General Staff; Sir Harold Alexander, Middle East commander, and Sir Bernard Montgomery, the Eighth Army's dynamic leader, who took part in the Churchill-Roosevelt Casablanca Conference, are all sons of Irish

Irish Commanders

Of them, it seems, to feel. Moreover, in being prominent, a probable commander-in-chief of the British Army, is a fine opening in Northern Africa. Before these names appeared in the press the pointment may even be announced, although it will not be surprising if the name of Sir Alan is an American general. The Irish-man has shown that he has battle experience, but high political considerations often determine the choice of supreme commanders.

Supreme command is nothing new to Irishmen, of course. Four Irishmen have served in British history are Wellington, Napier, Roberts and Kitchener, all of whom spent their apprenticeship from the Emerald Isle. Probably it is only fair that England should share in the glory of her Irish captains, for she educated and trained them. The great military skill seems to come readily to the men who inherit the imagination of their Celtic forebears.

Up From the Ranks

Another distinguished Irish soldier, and in his first flights but a gallant fighter, was Major-General Sir Luke O'Connor, one of the earliest recipients of a ranker rising to high commissioned rank. Not long ago there was much criticism of the British Army system and Rommel, who at one time was a sergeant in the German army, was cited as a man who would still be a sergeant if he had been in the opposite army. It was forgotten fact that Rommel must be a fairly isolated case, for the German military system is probably the most rigid of all, the military caste system exaggerated.

Sir Luke O'Connor was also a sergeant, he held that humble rank in the Crimean War when he won his Victoria Cross, yet he became a general. And it was many years ago, many many years ago, when a commission was the sole privilege of rich men and aristocrats, for a soldier to lift himself from the ranks was a rare, and average British soldier doesn't have the same opportunity. Canada, Canadian soldier for instance, to begin at the bottom and gain a commission. Canada probably has more generals who have risen from the ranks than any other Allied army today.

Not Impossible

But in recent years has been impossible for a British soldier to work his way up. Other names that come to mind include Major-General Sir Hector Macdonald, the Scot who led the Highland Brigade in the Boer War. He began his soldiering as a private and was in the ranks for nine years. In the last war the top British soldier (other than two years was Field Marshal Sir William Robertson, the Englishborn Chief of the Imperial General Staff. And Robertson spent ten years as a lowly trooper before he became an officer

In the present war it is a one-time ranker who is Vice-Chief of the Imperial General Staff, Major-General A. E. Nye. He was enlisted as a private in the British Army. So was it is has never been easy for the ranker in Britain to win the right to wear a Sam Browne. It would seem that if the door to the officers' mess was not exactly wide open, it was at least ajar, even in the earliest days.

FOUR SHILLS A MINUTE

CAPETOWN (CP).—Four shells a gun a minute a total of 72,000 in a few hours! Was the record of South African artillery twenty-five-pounders in the great artillery barrage which opened the present victorious British offensive in North Africa, according to official reports here.

THREE-POCKET TROUSERS

PRETORIA (CP).—Simplicity in clothing will now be the order of the day in South Africa. Three trousers will not be made with more than three pockets, and wide trouser-legs will be a thing of the past.

BERLIN SCENE OF BOMBING RAIDS

This Picture Shows the Heart of the Capital of the Nazis With the Brandenburg Gate in the Foreground, Paris Square in the Background and on the Right the State Opera House

ARMY HONORE DIPLOMAT

This is an unusual photograph—a civilian getting the United States Army's Distinguished Service Medal. The "civilian" is Robert Murphy, former charge d'affaires in Vichy, whose behind-the-scenes work played no large a part in the Allies' successful North American landing operations. Lieut.-General Dwight Eisenhower, commander-in-chief in the North African theatre, pins the decoration on Mr. Murphy's lapel.

"Infant Frosts Begin to Bite"

By Robert Connell

WE have just had a couple of days of sharp frost, fortunately accompanied by only a gentle wind from the North. The one or two frosts that Winter has previously brought us have scarcely done more than nip the nasturtium leaves; they spared the rechaccolaises. But in Burns' phrase, the "infant frosts begin to bite," and freights at the breeze that came with them it served to remind us of the time

"When biting Boreas, fell and doure,
Sharp shivers through the leafless bower."

Burns knew the Winters of the western Lowlands of Scotland and he knew them as a poor man in a humble but-and-ben cottage who had to earn his daily bread in all weathers. Yet of his enjoyment of Winter he tells us in the introduction to "Winter a Dirge," one of his early poems

"The sweeping blast, the sky overcast,
The joyless Winter-day
Let others fear, to me more dear
Than all the pride of May:
The tempest's howl, it soothes my soul.
My griefs it seems to join
The leafless trees my fancy please,
Their fate resembles mine!"

But he felt the misery of those poorer than himself and he pleases his "Winter Night" with the words Shakespeare puts into the mouth of the mad King Lear:

"Poor naked wretches, whereso-e'er you are,
That bide the pelting of this pitiless storm,
How shall your houseless heads and unfed sides,
Your loop'd and window'd raggedness, defend you
From seasons such as these?"

Our little touch of Winter so far has been completely lacking in stormy characters. On the contrary, it has been marked by cloudless blue sky and radiant sunlight, the very weather to cheer the hearts of the young and set their minds on skating. That particular recreation, with all its cheerfulness and grace somehow connects itself with Christmas, at least with all who know their Dickens tolerably and not least because of that memorable Christmas Day scene on the ice when Mr. Winkle distinguished himself on skates—"hopping forward, with his body half doubled up, being assisted over the ice by Mr. Weller, in a very singular and un-swan-like manner." Then being his assistant at Mr. Pickwick's call, "With an accuracy which no degree of dexterity or practice could have insured," he bore swiftly down into the centre of the reel at the very moment when Mr. Bob Sawyer was performing a flourish of unparalleled beauty. . . . Mr. Winkle struck wildly against him, and with a loud crash they both fell heavily down. Mr. Pickwick ran to the spot. Bob Sawyer had risen to his feet, but Mr. Winkle was far too wise to do anything of the kind, on skates."

And then we have the memorable account of Mr. Pickwick sliding and its unfortunate termination in the water. Sliding seem to be forgotten these days, but I remember when it was a favorite recreation of those who either did not possess skates or were unable to reach skating ice. What an art it was to make a slide of ice! The battles of boiling water—for it was well known that boiling water made the best ice—were emptied on a slight inclina by preference and in hard frost the slide was in due time ready. Then what laughter and cheers, what cries of "Keep the pot boiling!" just as Dickens records them, as this string of boys grew and crowded faster and faster each with other's heels, some of them crouching down, others sliding on one foot, as variations of the mere general upright attitude! Those were the days of the skate with a wooden sole that fastened to the heel by a screw. The all-metal skate was an expensive luxury fifty years ago and, like many luxuries, came from America, whereas the wooden-soled skate with modifications came down from Dutch days when the Cavaliers retreated from Holland at the Restoration of 1660. Pepys in his Diary tells how, on December 1, 1662, he walked "in the Park to see them slide with their skates, which is very pretty," and here on the 15th he followed the Duke of Albemarle into the Park, where, "though the ice was broken and dangerous, yet he would go slide upon his skates, which I did not like, but he slides very well."

Ice Suicide

And while we are in the pages of literature as well as of history I am reminded of that fine example of the use of words that suggest by their sound the thing or action represented or described. It occurs in "Morte d'Arthur": the first contribution Tennyson made to the "Idylls of the King." As Sir Bedivere bore the dying King to the shore of the lake "looking as he walked, larger than human on the frozen hills,"

"Dry clashed his harness in the icy caves
And barren chasms, and all to left and right
The bare black cliff clanged round him, as he based
His feet on juts of slippery crag that rang
Sharp-smitten with the dint of armed heels."

My attention was first called to this passage by an old friend of my Beaver Lake days, Captain Henry Deby, and I recall as vividly as if the occurrence were but yesterday his clear articulation and accentuation of the words, 'dry clashed his harness in the icy caves and barren chasms," "the bare black cliff clanged," "rang sharp-smitten."

Beaver Lake, forty-five miles round, usually lay in frozen silence in Winter, but at times the stillness was broken by reverberating sounds like the discharge of a cannon as the lake cracked from end to end. These Winter reports of lake ice are on a larger scale but not so numerous as the small ones that round out in the Winter night air of the prairie from the walls of a log house. A greenhorn might well be pardoned for thinking that it was an outbreak of the Wild West that awakened him and that the sounds were bad men pistol shots close at hand. Both lake reports and log reports are the result of the contraction which takes place with falling temperature, and particularly sudden ones. On the lake the ice splits and the great fissures become a great danger to the traveller across its surface

Another and very different voice of the ice comes when one of the great Northern rivers breaks up with the arrival of Spring. Great excitement awaits the event and the break itself is well worth seeing. But when it comes, what a roaring and clashing there is as the great sheet of ice suddenly becomes shattered, huge masses are forced up on end to fall in a thunderous crash, and the air is full of the sound of crushing and grinding as the enormous fragments press against each other. Great bridges, highway and railway, have been swept away by these ice-torrents in their wild, tumultuous onward rush.

But there is another voice of the ice that connects itself rather with childhood and boyhood, one so musical that we practised its creation till our arms were tired. I mean the ice-pan, which we used as it is best skimming along the surface of giant ice. The earlier knows it on a deeper note, and though perhaps not always distinguished from the other sounds of the roaring ice, it gives its part in the jovial social noise of which a Mr. Spottiswoode, Alexander M. Bisset, sings

"The dirlin' o't, the whirlin' o't,
The ringin', singin', curlin' o't,
It mak's me a' wi' pleasure air mair's
there's nane
Like the scrape of the stane at the curlin' o't."

The Mystery of Ice

Not much mystery about ice, it may be said, especially now that we make it by machinery and so many houses are fitted up with household plants for the purpose. And yet being'able to repeat one of Matthew's processes doesn't take away from its mystery. As a matter of fact, about all that we do in this, as in other like examples of artificial reproduction of ordinary phenomena, is to bring together and arrange the basic raw material in a suitable situation and then await the necessary impulse from Nature. So our ice-machines continue to produce perfectly orthodox ice quite regardless of the uses to which it may be put. Ice is normally cold, hard, slippery, and can be sawn into blocks or excavated with an axe. Under certain conditions it flows as in a glacier, and cracks and fissures as wood checks. But one of its most remarkable characters is that it is crystalised water, just as a quartz crystal is the product of a solution of silica. Ice crystals are best known to us by the exquisite patterns they make on a frosted window, where they fascinate both children and their elders. In snow the ice-particles appear as clusters of individual crystals of the hexagonal type, six-rayed stars whose ground-pattern is varied in a most wonderful manner, sometimes by star within star, sometimes by subsidiary spicules that spring from the main rays, sometimes by elaborate arrangements that recall flowers, and sometimes by such combinations as the geometrical forms of those microscopic animals, the radiolarians.

Even the ordinary ice of ponds and lakes that the skater appreciates in our brief periods of frost is, according to Tyndall, built up of these six-rayed crystals "wonderfully interlocked," each a flower with six petals

In our hills where frost occurs much more frequently than down by the sea—a curious freezing effect is common along the roads where the soil is bare. The moist earth freezes on the top and then this layer of surface ice is added to by the rise of fresh moisture from below, which in turn is frozen. In this way ice with a prismatic structure is formed to a thickness of several inches deep, while the interval between successive freezings and the impurities in the water form a fine stratification of the ice.

Perhaps the most delightful of Winter phenomena is that of hoar-frost or white-frost. When it is really thick the whole countryside looks as if covered with snow without the disagreeable effects of the heavier covering. It is not usually very pronounced here and is then of comparatively small usually more frequent in Central California south of San Francisco Bay. It is very interesting to see in Winter morning after morning while preparing our nasturtiums and the wild earlsebolillas are untouched. About thirty-seven years ago we had a curious fall of snow at this end of the island in the Spring when the hyacinths were in full blossom. It was fluffy snow, suggestive of the old children's rhyme

"They're plucking geese in Norway
And sending feathers here."

It came without a wind and lay several inches deep. Some trees and shrubs suffered much from the breaking of branches under the accumulated weight on the branchlets, a weight increased with the ensuing thaw. While it lasted it was a very beautiful sight, the pure white snow lying under a cloudless blue sky, much bluer than our skies usually are

Wild Life in Cold Weather

In Burns' "A Winter Night," already referred to, the poet shows his usual pity for the suffering of animals, not only the "poorie cattle" and the "silly sheep," but the happing bird and wee helpless thing" regarding whom he asks:

"Where wilt thou cower thy chittering wing
And close thy eye?"

Domestic animals do not suffer. I am sure if they are well fed and have shelter from wind and as for the wild birds they are fortunately well equipped for roaving and habits to meet anything but the most extraordinary severity, such as may come once in a century or so. Such a Winter was the one of 1880-81 when depth of snow and long continuance of hard frost made the British Isles feel the severity of a prairie Winter. Many of the non-migratory or non-migrating birds, the latter especially, would be better—perished, probably from hunger. Rather than cold, the normal difficulties of procuring food with which they successfully cope being increased by the snow to a degree beyond their powers.

The little chickadees and kinglets seem very small morsels of life to stand several weeks of cold yet they successfully manage it. Their activity in the forest, for it is extraordinary, and anyone who questions the services of birds to the farmer should watch for a little time the thoroughness with which a band of these birds, the two species often mingled, seek out every nook and cranny of the tree-trunks and branches in their search for their food. Very rarely do we no means small eaters as you will find if you feed them at your door, and extra food combined with their feathered covering is since equipped with all our heating systems from the homely hearth-fire to the circulating hot-air system. What feathers mean we have long, long ago learned as shown by the old-Fashioned feather bed in which you nearly smothered and by the more modern down-quilt with its combination of lightness and warmth

And speaking of quilts reminds me that the fur of animals keeps them warm in the coldest weather. Now ordinarily when we follow the example of our remote ancestors and clothe ourselves in a pelt of coon or fox or squirrel we think of the skin as keeping out the wind and cold. But in the Winter days, that what we used to call the Northwest the natives were accustomed to wrap themselves in rabbit-skin robes as they sat in their carioles, or, if snow had not yet fallen, in their carts or wagons. These robes were made from the pelts of the native hare, but instead of being sewn together as the skins of squirrels are in a lady's coat, they were quite loosely plaited, so that you could put your fist through the robe at many different places. I recall, how surprised, and amused I was when first I saw one of these robes, it seemed so preposterous to think of facing a strong wind with the glass as forty below or more with such a system of ventilators. But I soon found by experience that my half-race friends were right and that it is the fur rather than the skin that is a non-conductor and keeps in the heat of the body.

As for insects, a good many people say wherever we have a cold snap "A good thing for the gardens it will kill off the insect pests." But it doesn't, for the insect is much too well provided for to suffer from even the severest frost, in almost any condition. The most dangerous time for the insect world is when the warm days of Spring come too soon and frost catches the prematurely hatched youngsters or the too early issuer from the pupal case. Normally, however, cold thirty nesting season when the land is in the grip of Winter. As eggs or chrysalids they share the life-persistence of some of our very hardy plants that neither cold nor drought can kill. We the hope of the farmer and gardener should be placed in the birds, for they are the real destroyers of insects.

As I finish the sharp frost is over and instead all is white with light powdery snow

Our illustration shows a sentimental stretch of snow—revered are with the distance, possible here. At the near side a number of cattle are gathered about a water-hole cut in the ice. Near this place one Winter a band of pelicans appeared, and a warm place were drowned by the sudden enclosure of the thick icy covering.

The name of Yolo County, Cal., was derived from an Indian word meaning "a place thick with rushes."

FIRE AT TRAPPED NAZIS

Red Army soldiers on Central Front near Velikie Luki throw hand grenades and fire their rifles at Nazi forces before them. The fierce fighting of these troops and their many comrades still continues to push back the German legions.

Was Voyageur Under Wolseley

QUESNEL, BC.—Death has claimed Jerry Gravel, eighty-one, another of that fast-dwindling band of pioneers who made colorful history in Cariboo and the north country. He died alone in his prospecting cabin on the Quesnel River, Jerry Gravel has made trips home for the past twenty odd years.

Jerry Gravel—or Jeramie Gravelle to give him his proper name—was born at Ste. Rose, Quebec, in 1861. At twenty-four he was the youngest of a company of French-Canadian voyageurs recruited in Quebec for service on the Nile River with the British expeditionary force under Lord Wolseley, sent to relieve General Gordon at Khartoum. Gerry piloted boats up and down the dangerous cataracts north of Khartoum, handling troops and provisions across stream, and sometimes boatloads of the wounded Tommies downstream.

After the relief of Khartoum—it will be remembered that General Gordon's force was overcome on January 26, 1885, just two days before the force under General Wilson arrived—Jerry came back to Canada to join the Royal British Fifes. On arrival at Ottawa he joined the Royal Canadian Mounted Police for duty in the Northwest Territories.

But in the West he heard of gold in the Cariboo, left the force, the police and walked from Calgary to Quesnel. But this came to only a start in his walking career. He soon became known as the Tailless Jerry, a dog team agent, through various intermediaries, long before the Mr. Darian ever thought of parting with the Germans. But General Gravel arrived in Quesnel one day later than General Dwight D. Eisenhower and then failed to fulfill one of his pledges. He was disappointed to find that Admiral Darian meanwhile had reached a separate understanding with the American government and had underrun him.

A Sense of Rivalry

This came about as much perhaps between the two men as between their respective followers. Gravel's chief which even the death of the Admiral did not bring to an end

The mixed feelings of such leaders as General Jean Marie Bergeret, a former war minister, and Yves Chatel, Governor-General of Algeria—both of them close friends of Admiral Darlan—towards the present High Commissioner, Gen. Henri Giraud otherwise Besides Mr. Chatel and General Bergeret General Auguste Nogues, High Commissioner at Rabat, Governor-General Pierre Boisson, of West Africa and General Alphonse Juin, the Commander-in-Chief of the Imperial Council of Admiral Darlan's own. The business of General Giraud is to assert his authority over them all.

General Juin appears, so far to have confirmed himself to the leadership of the Army. General Nogues does not want to be disturbed in his Moroccan satrapy and will not put up with any interference. He is the main remaining block in the path of the High Commissioner

M. Boisson is much more amenable to a good measure of full co-operation with Americans and British. General Bergeret lately, found time to travel to Dakar and engaged in serious talks with M. Boisson. He has had good reason to think that he can count on M. Boisson from the so-called group of protonists

Persuasion as Trump Card

But against his opponents General Giraud has another trump card. He has been, more than two weeks now he turned to Marcel Peyrouton, the ambassador of the Vichy Government in Buenos Aires who resigned last July. Will the appearance of Pierre Laval as Prime Minister, but deemed to wise not to return to France. Obviously General Giraud hopes that M. Peyrouton will help him to reduce to impotence General Nogues, M. Chatel and others

M. Peyrouton is intimately acquainted with the whole African empire since he served successively as Colonel Administrator in French West Africa, as secretary-general to the Governor-General in Algeria, as Governor-Commissioner in Morocco and General Resident in Tunis. But it remains to be seen what will be the impact of that energetic personality—energesic to the point of brutality—on the whole range of French affairs. He left Buenos Aires on January 16, after the authorities which had to authorise him to come to Algiers pondered a whole fortnight over the problem, and is now at Algiers, where he has been appointed as Governor-General of Algeria replacing Yves Chatel.

Reconciliation May Suffer

M Peyrouton is the son-in-law of Louis Malvy, Minister of the Interior in Poincaré's cabinet whom Georges Clemenceau visited criminal proceedings before the Senate sitting in its capacity of High Court of Justice for dereliction of duty. He is well pleased with his supposed, undeservedly, as he appreciates breathes self-confidence and does not do anything to soften the impression. He is an adept at drastic police methods Republican Spain, the Ministry of Foreign Affairs had to complain with his rule in Tunis in touch of a Republican even could be charged in his account. Undoubtedly he is of the Fascist type

The Vichy regime had to be thankful to him in June-July, 1940. He prevented not only Algeria and Tunis but also Morocco from joining in the British cause. He bulled General Nogues into a reconciliation with the Armistice. Nogues who had not yet cast his lot with Marshal Petain. Afterwards he became Minister of the Interior under Laval, but incident has little bearing on the circumstances of Vichy.

At first sight, an efficient policeman like M Peyrouton looks the man whom General Giraud needs to keep his house in order. He will know how to deal with Dr Gaullists, Dorioists, and Royalists of the action group. All the pro-Petain elements will be glad to support him. But with the cause of national reconciliation is bound to lose

Smuggling Game Worked in India

BY HARRY E. STANISH
(North American Newspaper Alliance)

CALCUTTA, India (By Wireless).—Smuggling and illicit trading racket is being worked on a commercial air line from India to Japanese-occupied Burma, the name of which I am not permitted to reveal, but the scheme is so simple it is almost unbelievable

Rice is being shipped, poor men or girl refugees, ignorant of the fate of their sisters who contracted by racketeers and performed a free air trip. It will agree to carry their clothing and personal effects, and of which are hundreds in other racketeers at the end of the flight. Arrived at Burma they are left to collects

Depreciation of currency inflation and a shortage of foreign goods, prices in the country concerned are fantastically high. Therefore, despite the air-line fare of $70 during the smuggles show a handsome profit

A passenger from India sailplane with a complete outfit of new clothes, including an expensive topcoat. He carries an expensive lightweight suitcase with thirty-three pockets, heavy of more clothes and personal effects, including such items as a gramophone, a vitamin pills and razor blades which at his destination are worth more than one hundred times their value in India.

Each passenger can carry a camera, two watches, two fountain pens and one-half pound, a portable typewriter. A watch realing £10 in India sells at least £100 at the flight's end, the value of a fountain pen increases from £3 to £30.

It is easy to see how, for the outlay of a couple of hundred pounds, profiteers can make about one thousand with their flying, manipulating and main clothes hangers strip on landing and exchange their borrowed finery for the cheapest local clothes obtainable.

MILES OF STRING

LONDON (CP)—In two weeks pupils of Ravenworth School collected enough string to make a ball five feet in diameter, containing sixty-three miles of string and weighing half a ton.

WHEN IS IT A BUNNIE?

LONDON (CP)—Before it out yourself, but the British Food Ministry says: "A wild rabbit becomes hare when its weight exceeds three and a half pounds. A hare rabbit is a rabbit whose weighs less than that amount."

Political Chaos In North Africa

By PERTINAX
(North American Newspaper Alliance)

NEW YORK—In Tunisia the contribution of French troops to the common fight against the Axis increases steadily. An additional contingent of 6,000 men has been placed in the fighting line, and it brings the number of the men actually in action under arms to well over 50,000. And another 50,000 will be available as soon as the necessary equipment can be provided. Such is the bright side of the picture.

But the word Haxas aptly describes the political background.

The greatest trouble with French North Africa is that its governmental and administrative regime, while it differs more than ever from the free institutions of the defunct republic, has ceased to be strongly centralized. It lost its cohesion the day the Anterieen expeditionary forces landed in Algeria, Gran, Casablanca and other points. Following upon a sequence of dismissal—changes which some day will make a story of bewildering interest, public authority began to suffer from the competition of the so-called "pressuals."

To explain the existing state of affairs, one must go back to the differences of opinion and policy which broke out when Admiral Jean Darlan and General Henri Giraud had unexpectedly to share in the same task

General Giraud had received an agreement with American agents, through various intermediaries, long before Admiral Darlan ever thought of parting with the Germans. But General Giraud arrived in Algiers one day later than General Dwight D. Eisenhower and then failed to fulfill one of his pledges. He was disappointed to find that Admiral Darlan meanwhile had reached a separate understanding with the American government and had underrun him.

A Sense of Rivalry

This came about as much perhaps between the two men as between their respective followers. Gravel's chief which even the death of the Admiral did not bring to an end

The mixed feelings of such leaders as General Jean Marie Bergeret, a former war minister, and Yves Chatel, Governor-General of Algeria—both of them close friends of Admiral Darlan—towards the present High Commissioner, Gen. Henri Giraud otherwise Besides Mr. Chatel and General Bergeret General Auguste Nogues, High Commissioner at Rabat, Governor-General Pierre Boisson, of West Africa and General Alphonse Juin, the Commander-in-Chief of the Imperial Council of Admiral Darlan's own. The business of General Giraud is to assert his authority over them all.

General Juin appears, so far to have confirmed himself to the leadership of the Army. General Nogues does not want to be disturbed in his Moroccan satrapy and will not put up with any interference. He is the main remaining block in the path of the High Commissioner

M. Boisson is much more amenable to a good measure of full co-operation with Americans and British. General Bergeret lately, found time to travel to Dakar and engaged in serious talks with M. Boisson. He has had good reason to think that he can count on M. Boisson from the so-called group of protonists

Persuasion as Trump Card

But against his opponents General Giraud has another trump card. He has been, more than two weeks now he turned to Marcel Peyrouton, the ambassador of the Vichy Government in Buenos Aires who resigned last July. Will the appearance of Pierre Laval as Prime Minister, but deemed to wise not to return to France. Obviously General Giraud hopes that M. Peyrouton will help him to reduce to impotence General Nogues, M. Chatel and others

M. Peyrouton is intimately acquainted with the whole African empire since he served successively as Colonel Administrator in French West Africa, as secretary-general to the Gov-

Into the Lines Go the Women of Russia to Bring Aid to the Wounded Fighting Men. Women Like These Who Often Carry Out the Wounded on Their Backs. Here Medical Russia Bring to Them Now Life Nurse Who Died of Their Wounds or Battle.

First Hundred Years of Victoria

II—Beginnings of Settlement

IN 1847—four years after Fort Victoria was built—the astute Governors of the Hudson's Bay Company realized they would be unable to claim settlement if directed to Vancouver Island. They considered there could obtain a charter to the Island they could at least control it... So, Sir J. H. Pelly wrote to the Secretary of State for the Colonies stating that the Company was willing to undertake government and colonization of Vancouver Island providing it was given a charter for ten years subject to arranging for settlement.

The far traders did not look upon this favorably upon settlement. They had the experience in the Oregon country of settlers intruding into their preserves—even squatting on their farms. At that time, when the beginnings of settlement were under way in the Oregon country, the United States Government was beginning to turn its attention there. The United States Senate recommended the occupation of the country from the 49th to the 54th parallel of latitude. The United States claim was grounded upon the purchase of the Louisiana country from France in 1803, by acquisition of rights of Spain by discovery following the Florida treaty of 1818, and by reason of United States settlement. The Monroe doctrine was put forward in 1823 that the American continent was henceforward not to be considered subject for colonisation by European nations.

Britain and Russia were the only European countries then interested in the Northwest Coast. Russia, excluded at Ghent, engaged with the United States by treaty in 1824 not to encroach south of the latitude of 54-40 and the United States, as a sign in its Presidential elections, launched the cry of "54-40 or fight." This line would have placed British Columbia south of a line eastward from Portland Canal within the United States borders.

The Ashburton treaty of 1842 arranged a border, later confirmed in 1846, which provided that the border be on the 49th parallel to the seaboard and thence follow the main channel between Vancouver Island and the Mainland. Subsequently dispute arose as to which was the main channel, with result that ownership of San Juan Island was considered and until Emperor William of Germany as arbitrator determined upon a line which placed the island within United States territory joint assurances were maintained there by Britain and the United States. After settlement of the boundary question the forts and possessions of the Hudson's Bay Company were for a time left unfouched, but settlers gradually overran the lands and destroyed the cattle.

With its experience in the Oregon country the company was anxious to be in a position to control administration, and especially settlement. Gladstone opposed a charter. The Manchester and other Boards of Trade made protests, but in 1849 the Imperial Government gave the company a charter to Vancouver Island for five years with royalties on its resources and power to sell land to settlers at reasonable rates, retaining 10 per cent and supplying the balance to improvements. Sale conditions provided that a prospective settler to buy 1.5 per acre, and to provide five other men, or three families, with adequate capital to buy adjacent land. These conditions did not induce settlement.

Following the arrangement of the charter James Douglas, who had remained at Fort Nisqually to settle the company's affairs in the Oregon country, came to Victoria to take charge of the western depot. Frederick Finlayson, in charge of the fort, lived inside the stockade, but Douglas chose a site at the head of James Bay—the portion now reclaimed—and built a residence on the rise to what is now Esquimalt Street.

An Early Supply Depot

Fort Victoria, from its beginnings was more than a trading post and base for the Pacific department. It soon became a supply point for whaling vessels. The business of whaling in the Pacific in those days was mainly carried on based at Auckland, and in 1848 Charles Anderson proposed to Sir J. H. Pelly that a fleet of vessels of 250 tons be sent to Victoria to hunt whales in the North Pacific. He maintained that at least eighty vessels could fill cargoes of oil during the season by hunting in the North Pacific from a base at Victoria. This whaling project was not taken up, but a few years later United States whalers occasionally put in to Victoria for supplies, and in the early sixties a business of hunting whales in the Gulf of Georgia and Hows Sound with small boats was carried on for a time.

Following the gold rush to California in 1849 a number of miners and mine traders came North in schooners for supplies. The first complement of miners who arrived were mistaken for pirates and Finlayson ordered his men to man the stockade for defence against them. He tells of the episode in his journal as follows:

A Transaction in Gold

"Early in 1849 a vessel appeared in the harbor, the crew of which were red flannel shirts, took many moons to come. There was a deep grunt, and then laughter.

"White men are wise," an old man said. "The Great Spirit tells them everything, and gives them strength for strange things. The Indian knows nothing. He is poor, and the Great Spirit has turned his face. He is not such a fool as to bring soft black stone from such distances. It is all his due."

The blacksmith became interested. He went to Dr Tolmie and other officers, and to the Kwakiutl explained that in their country the black stone was, to be found, and there was much of it. Tolmie wrote to Fort Vancouver, and the steamer Beaver was ordered to investigate on her next trip to the North. Finlayson went on the Beaver, and gave presents to the Kwakiutl who pointed out the coal at Buquash. The Beaver anchored in McNeil's Bay, and investigated, with the result that men were sent to dig supplies which the Beaver used for fuel.

John Dunn, who was on the Beaver in 1846, in a book said the Indians came on board the Beaver and showed the coal, which was of good quality and easily worked. The Beaver took some on board, but did not then depend upon the coal for her fuel, but continued to "wood up" at the stations where cordwood piles were cut for her.

W F Tolmie in a manuscript left by him, said: "At the Hudson's Bay post, Fort McLoughlin, Milbank Sound, having for two years incited the natives to search for that mineral I had the good fortune in 1853 to ascertain the existence on the northeast shore of Vancouver Island of good bituminous coal, which was tested late than a year after on the company's new steamer Beaver, just out from London."

Lieutenant Warre and Vavasour, who were sent from England to report upon conditions on the Pacific with regard to the Oregon country and the Hudson's Bay Company, under date of 1846, said coal was found in vicinity of Puget Sound and on Cowlitz River. Specimens were by the Indians to Fort Vancouver were obtained from the surface and were probably on that account, not found good.

The Imperial Government then asked the Hudson's Bay Company for a report concerning coal, and J. H. Pelly, of H M B Fisgard, took up the matter with James Douglas, who, in a report dated from Fort Vancouver in 1846, said indications were that important coal strata existed along the entire northeast coast of Vancouver Island from Cape Scott to McNeill's Bay, where a mine had been found. Dr. John Scouler had said it not known, but it had been cut to three feet, and coal was obtained there by passing vessels. On one occasion Indians employed by the company dug out ninety tons in a few days with satchels. Douglas suggested that if the Government intended making this coal available for naval use it would be necessary to establish works and establish a garrison for protection against Indians—but first, directors of the Hudson's Bay Company would be consulted.

Capt Dunlop, on receiving this letter from Douglas, sent H.M.S. Cormorant to investigate, and by advice of Mr. Bangster of the Hudson's Bay Company Capt. T. Cordron had a tub which contained 800 pounds of coal dug from the foreward. The Indians, on seeing this, came off with canoes laden with coal, and as each tub was filled, the Indians were paid with trinkets. Bangster in 1846, in a book said the Indians came on board the Beaver and showed the coal, which was of good quality and easily worked. The Beaver took some on board, but did not then depend upon the coal for her fuel, but continued to "wood up" at the stations where cordwood piles were cut for her.

W F Tolmie in a manuscript left by him, said: "At the Hudson's Bay post, Fort McLoughlin, Milbank Sound, having for two years incited the natives to search for that mineral I had the good fortune in 1853 to ascertain the existence on the northeast shore of Vancouver Island of good bituminous coal, which was tested late than a year after on the company's new steamer Beaver, just out from London."

Lieut. Warre and Vavasour, who were sent from England to report upon conditions on the Pacific with regard to the Oregon country and the Hudson's Bay Company, under date of 1846, said coal was found in vicinity of Puget Sound and on Cowlitz River. Specimens were by the Indians to Fort Vancouver were obtained from the surface and were probably on that account, not found good.

The Imperial Government then asked the Hudson's Bay Company for a report concerning coal, and J. H. Pelly, of H M B Fisgard, took up the matter with James Douglas, who, in a report dated from Fort Vancouver in 1846, said indications were that important coal strata existed along the entire northeast coast of Vancouver Island from Cape Scott to McNeill's Bay, where a mine had been found. Dr. John Scouler said it was

Suburban Gardening

AGRICULTURE IS THE MOST FIRMLY BASED ARTS. THE MOST PRINCIPLE ON IT LIES THE LIFE AND MAINTENANCE OF MANKIND—Julius A. Stewart

Pot-Grown Freesias For Winter Days

IN the midst of riotous Summer bloom the dull days of Winter seem far away. Yet foresighted gardeners already are making preparations that those days, although dull, may not be flowerless. At this season seeds and bulbs may be started for early bloom in the house. Bulbs are particularly satisfactory for this purpose because they are comparatively little care and actively rewarding with their variety of blossoms.

Of the bulbs suitable for growing indoors one of the finest by far, and not as generally grown as it deserves, is the freesia, South African in origin, this "bulb," or bulblike corm, has long been a favorite with florists and extensively grown in greenhouses. But amateurs have considered it difficult to grow and not as well suited to the conditions of the average home as many other bulbs of similar type. Though rated hard to grow, this delightful flower of the iris family really is not as exacting as is thought. Failure is due, often, to an excess of heat and too much direct sunlight before the buds form.

Many Colors

Freesias make attractive house plants with their light green grasslike foliage and flowers, which remind one of fairy bells drooping in an open cluster from the tips of wiry stems. Their fragrance is heady, light and fresh. Even a few blossoms will fill the room with their perfume. To the original yellow and white, which by many are still considered the best, have been added novel and unusual colors of hybrids—mauve, rose flecked white yellow, salmon, lavender blue and shades of flame. The pure white is the most fragrant. The blossoms of a new variety, Elder's, Giant White, are nearly twice the size of the older Purity.

Freesia bulbs may be planted as early as the middle of August in bulb pans or pots. A mixture of leaf mould or peat, sand, dried manure and garden loam is used. From one or two dozen bulbs may be planted together in one pot—the number depending on the size of the pot—leaving two inches between bulbs and barely covering with soil. The pots are set in a cool part of the garden until cold weather, then taken indoors. If planted later, the pots may be set out once in a cool cellar. Plantings are watered and covered with damp burlap and afterward watered sparingly until growth begins.

As soon as sprouts show, the cover should be removed and the pots moved into stronger light. Until the buds appear the plant should be kept in a well-ventilated room. If light enough, or in a north window of a cool room, and later moved to full sunlight. If kept in a hot, dry place while growing it set too soon in full sun the result may be weak looking foliage and no blooms.

The amount of water should be increased after growth starts and an ample amount given when bloom buds form. While in bloom, the soil must be kept constantly moist.

Freesias, in common with most plants, are sensitive to fumes from gas or coal burning devices and may blight or die from lack of ventilation.

As the slender flower stems often are not strong enough to hold the flowers erect, small stakes are used to support them. If thin supports of the proper height are not available a small bamboo stake split and cut into lengths slightly shorter than the flower spike, can be bidden among the foliage and yet give sufficient support.

When the flowers have faded they should be cut off at the base of the stem and the amount of water gradually reduced until none is given. The pots are then placed on their sides in a cool spot and left without watering until planting time for the following Summer. Then the bulbs are shaken out and replanted in fresh soil. Of the bulbs may be removed as soon as the foliage dies and stored until wanted.

Replanting Christmas Trees

There is a small village in Eastern Pennsylvania where the Christmas trees do not go into the discard when the holiday season ends. The people of that village utilize the trees for planting about their houses and along the village streets. Visitors who have noted the large number of fine spruces growing here some of which are twenty feet high, are informed that it is due to a time-honored custom of the young people of the village who have been planting spruces every more than ten years past, each year after they have served their hour as Christmas trees.

It had been the custom among the families of the community to set aside the afternoon of New Year's Day for the tree-planting, and this whole town turns out. The trees are purchased from a nearby nursery, and the ball of earth in which they are packed is carefully left around the roots. A neat covering of burlap keeps the earth in place. Four-foot trees cost from two to three dollars each. If the tree is placed in a large pot, and watered two or three times a week, it will remain fresh and green in the house for a long time.

However, the majority of the trees are set out in season in week. When the New Year's Day tree-planting time arrives, if the ground is frozen they build a fire over the spot where they intend to dig, and thaw the earth. Next they cut away the burlap, put the tree carefully into the hole, and replace the dirt, which must be packed firmly in place.

Many of the boys and girls who began this delightful custom ten years ago now have children, and they call a "grove" all their own.

A Substitute For Hyacinths

How to be happy without hyacinths is the text of a gardening enthusiast who advocates the use of Scilla campanulata as a substitute. Some of us feel that the scarcity of hyacinth bulbs and increased cost may induce many amateurs to seek a substitute variety of bulb for forcing to replace the classic beauty, firm texture and sweetness of scent of the favored hyacinths.

Scilla campanulata bulbs are widely grown and are available in ample quantities. There is no question as to their hardiness and they are reasonably priced. A campanulas flower process features similar to those of hyacinths, in addition to their own unique features. Spikes are nearly an inch across and are similar to the flowers of the hyacinth, except that they droop in a graceful line. Their color range is limited, but they comprise white, pink and an exquisite blue.

In length of stalk they vary from twelve to eighteen inches with the spikes sweeping upwards in a slightly curved line. Some have a stalk of the hyacinth is considerably shorter and vertical. Two features which gardeners consider will win recognition among amateurs for S. campanulata flowers are, first, the soft graceful line of both the stalk and the individual blooms, and, secondly, the absence of odor. Many indoor culturists dislike potted hyacinths because of their rather heavy, pungent fragrance too strong for indoors.

Outdoor culture of scilla bulbs varies little from the indoor culture of hyacinths, the chief difference the natural habitat of the scillas is that of the woods, they are not too particular about soil conditions. The bulbs thrive well in a soil mixture approximating that of the woods—rich in leaf mould, light and porous and manure may be used if leaf mould is not available.

Blooming pots should be used and after being cleaned thoroughly, if they have held bulbs, pottery should be placed over the opening in the hole and a pot to provide necessary drainage. Enough soil to fill about two-thirds of the pot should be added. Then six or eight scilla bulbs may be placed and covered to one-half inch above their noses. One must be sure to firm the soil firmly among the bulbs. It is suggested that six scilla bulbs be used because it gives enough space to permit a rich, full effect in small display. Smaller pots with fewer bulbs may be used for narrow window sills.

The pots should be watered and placed in a well-drained trench in the garden. The last step is covering the pots with four inches of soil. In order to check rooting of the contents, it pot or two may be turned over into the hand. If the roots have penetrated the base of the pot, they are ready for lifting. If the roots have not penetrated rather than at one time, blooms may be enjoyed for a longer period. The ideal temperature does not exceed 60 degrees. If placed in a room averaging 75 to 80 degrees, the blooms will last a shorter period and the flower is very inferior. Bulbs should be watered daily and more often if the room temperature rises. Some sunlight is beneficial, although these bulbs do not require as much as do hyacinths and daffodils.

The Scilla campanulata is also known to florists as Scilla hispanica—the latter being its classification in Bailey's Standard Plant Names.

Holstein Makes New Record

A new Canadian record for lifetime production of both milk and fat on twice-a-day milking has been made by the Gold Medal Holstein cow, Meadowbrook Echo Rosebud, owned by Q. D. Whale, Alma, Ontario. Starting on her as a two-year-old she has produced 203,810 pounds of milk containing 6,394 pounds of fat in twelve lactations. Her latest record was started as a fourteen-year-old, she giving 549 pounds of fat from 17,590 pounds of milk in 345 days. Her best yearly effort was made as a ten-year-old, when she produced 20,352 pounds of milk containing 848 pounds of fat. Rosebud's fifteenth calf, a heifer, has just arrived and she is again on test. In her thirteen calvings, she has had two sets of twins and altogether has given birth to fourteen heifers and one bull, a record which is well worthy of a Gold Seal Certificate of Long-time Production has been awarded Mr. Whale in recognition of her great achievements.

Only one other Canadian cow has ever produced more than 200,000 pounds of milk in her lifetime. This is another Holstein, Springbank Snow Countess, who gave 207,600 pounds on three and four-times-a-day milking. As far as can be ascertained, no other cow in the world has ever exceeded the 200,000-pounds mark on twice-a-day milking. The former Canadian record was dairy cow's total production on twice-a-day milking. Sawdoff Johanna Changeling, owned by Douglas Hart, Woodstock, Ontario, with 200,000 pounds of fat from 176,390 pounds of milk.

Beeswax for Uses of War

Beeswax has many important war uses, consequently the most efficient rendering methods by the producers are urged.

The results of a recent experiment, conducted by the Bee Division, Central Experimental Farm, Ottawa, in co-operation with a commercial wax-rendering plant, indicated a significant difference in the amount of wax obtained when two common methods were used.

One method consisted of rendering old combs by boiling while in the other the combs were melted in boiling water and then transferred to a wax press. The efficiency of the latter method was 68 per cent, as compared to 96 per cent for the second. It is evident that wax is rendered without the use of a wax press a considerable waste is incurred.

Beekeepers not equipped with a wax press are urged to send their unrendered material to their nearest wax rendering plant.

To those who have already rendered their wax without using a press, they should send the refuse to Ottawa. Experiments made at Ottawa the wax salvaged from the refuse of the rendering process amounted to 13.2 per cent.

Unrendered wax should be packed in two sacks for shipment, labelled clearly "beeswax refuse," as the railway companies allow a special rate on this material. The extra amount of wax salvaged will more than cover the shipping and rendering costs, and at the same time make available more wax for war uses.

The Story of the Vitamins

THE VICTORY GARDENERS—THE SPIRIT OF 1943

In this article Dr. Wm. Newlands, of the Dominion Plant Laboratory at Saanichton, gives a brief summary of Vitamin C—Ascorbic Acid.

VITAMIN C, ascorbic acid, could be classified as the first vitamin recognized by medical science. For in ancient times scurvy appeared and it was clearly recognized by the early investigators that the eruptive or preventative substance was present in some vegetables and fruits. The book by the famous English physician, Lind, published in 1757, not only describes the symptoms of Vitamin C deficiencies very accurately, but lists the various foods in an order of merit that holds today. Lemon and orange juice he found superior to all other foods as curative substances. He pointed out that fresh greens were more valuable, but that the same greens when dried were almost useless. Capt. Cook made use of the information supplied by Lind and succeeded in maintaining good health and freedom from scurvy when contemporary explorers suffered terribly on long voyages. As a result of Lind's investigations scurvy was eliminated in the British Navy by an issue of one ounce of lemon juice per day per man, commencing in 1795. The value of fresh fruit and vegetables was pointed out repeatedly by medical authorities during the nineteenth century, but even today many do not seem to realize that dried fruit and vegetables cannot be substituted for fresh.

The modern period of vitamin C research may be dated from 1907 when the Norwegian investigators began to study diseases common among the sailors on their sailing vessels. A great impetus to research was given when they discovered that guinea pigs were subject to scurvy when fresh greens were not present in their diet. When fed upon oats, bread, bran and water they died in little over twenty days and they developed symptoms that resembled those of scurvy in man.

Although there are basic similarities between the nutritive requirements of small animals and humans, it does not always follow that the discovery of a substance required in the diet of a guinea pig or a rat is also required in human nutrition. It is fortunate that guinea pig is so sensitive to the absence of vitamin C for ample proof has been obtained that the rat and many other animals do not require this vitamin. Nature has made it possible for the rat to exist on fairly substantial rations in the entire absence of fresh green vegetation or fruit, the food materials that are rich in ascorbic acid. In addition to the guinea pig, monkeys are subject to scurvy and rapidly exhibit symptoms of scurvy if ascorbic acid is absent in their diets.

Little Drops Of Water

The Seasons and the Gardener (Cambridge University Press) described as a book for children, but it contains gardening advice to many an adult gardener falls to heed—this passage, for instance:

"Though it may be cold, dry weather may need water. It is better to give it some at all than to give it too little. A little water poured on the surface of the soil near a plant may cause the plant to send roots upward instead of downwards. When the sun beats down again there dilate roots will shrivel and die and the plant will suffer. If you water your plants always have water ready after watering."

New Development Of Amaryllis

Amaryllis is a favorite of California gardeners. Carloads are shipped from that state during the past forty years there has been considerable development, in hybridization, and there was some notable collections. Last year the Howard greenhouses in California had more than 8,000 plants which had been particularly selected for breeding purposes.

Probably one of the best known authorities on amaryllis is Aron H. Nehring, of the Massachusetts Horticultural Society, whose father began to be interested in 1879 with amaryllis he saw in bloom at Houston, Texas. Being of the type of horticulturist who cannot let a good thing alone, Mr. Nehring began experimenting, hybridizing and enjoying while yet in the prime, and seeing that he continued his development. Mr. Nehring is a retired professor. He then collected all the species of what he called hippeastrum. His son, the present manager of the Boston flower shows, began when a boy the crossing of amaryllis flowers, and he is now recognized as probably the foremost authority concerning this plant.

He distinct and crossing a bloom could not avoid being interesting to others. Many private gardeners dipped into amaryllis and studied their habits and culture. In the cellar one begins with the bulb, and the better the bulb in origin and nurture, the better the results. To quote Mr. Nehring, those who work with amaryllis should mix up soil at the rate of about one-third good garden loam, one-third well-rotted cow manure, and one-third sharp sand. If soil comes into the picture, he says, it is advisable to keep it ground T. The bulb should be potted so that at least two-thirds of its surface will be above the soil in the pot, which needs to be large enough to allow two inches of soil all around the bulb. Drainage must be provided, but water must be managed.

The flowering says. After potting, soak the pots. And then withhold water until the soil becomes dry. As the roots are not active, this will cover a period of about three weeks. When root development begins, a thorough watering will be necessary practically every day.

A combination has been worked out for amaryllis, nitrogen and cranum. This bioneryie hybrid is known as Cranoma, or Amaryllis Cranoma. Awards for which the grower was awarded the Cup Cup awarded by the Royal Horticultural Society each year is the most meritorious novelty plant."

Study Needed By Beekeepers

Sugar rationing and increased prices of sugar have made beekeeping attractive to many who have had little or no experience with the activities or needs of the bees.

Beekeeping is a business that should not be undertaken without thought or study. It means hard work for both head and hands and requires close attention to detail. Persons who are afraid of bees should not keep them and those who are seriously affected by their sting should never go near an apiary, says C. B. Gravenhurst, Dominion Apiarist, Central Experimental Farm, Ottawa.

Before securing bees the beginner should attend meetings of their activities and how to manipulate them. This can best be done by spending a short time as possible with a successful beekeeper during the Summer months and to supplement this experience by reading. But criticism dealing with the various phases of beekeeping may be secured, free of charge, from Publicity and Extension Division, Dominion Department of Agriculture, Ottawa, or from the nearest Dominion Experimental Farm or Station. In addition to Government bulletins, good textbooks may be purchased from any dealer in bee supplies and possibly through any good bookstore. The beginner would also be wise to subscribe to one established beekeepers' publication. Courses in beekeeping are given by some of the agricultural colleges. The new beginner should make himself acquainted with the regulations concerning the keeping of bees within the province in which he resides. This information can be obtained from the Provincial Department of Agriculture.

When deciding upon equipment purchase only that which is modern and necessary. For production of honey, a brood and later transferring to extracted honey, or both, equipment should be bought that can be used for both purposes rather than special equipment for each. If second-hand equipment is purchased be sure to have the bees free of diseases. It should be disinfected thoroughly before it is used.

For a start, the beginner is well advised to purchase one or two good ever-Wintered colonies from a reliable beekeeper, first making sure that the apary from which they come is free of disease. In such circumstances not available package bees from southern states, are good substitutes, but if buying packages be sure to have the necessary equipment on hand to house and care for them when they arrive. The best time to buy bees is the Spring, April for packages and early May for colonies.

Bees are primarily kept for the honey they will produce, but beeswax is also an important commodity. Save every particle of wax possible. It may only be a small amount, but every bit means insignificant.

Food Value Of Potatoes

HEEDING the people in wartime is the theme of several treatises issued recently in Great Britain, and farmers are encouraged to devote adequate areas to the production of these crops which yield most food per acre. The potato receives special attention. Sir John Boyd Orr, Director of the Rowett Research Institute, Aberdeen, Scotland, places potatoes first in this respect, when he says that they produce more than twice as much food per acre as wheat or other cereal. He further urges an increased consumption of potatoes for health reasons. This opinion supports the contention of another scientist that the popularity of the Irish is due to the prominence of potatoes in their diet.

The potato as food was the subject for discussion at a special meeting in the Hall of the British Medical Association, London, on November 13, 1940. The composition of the potato was considered in the light of data supplied by the Ministry of Agriculture. Great variations were evident, and it was indicated that varietal selection, while an important factor in increasing the starch content, is less so than that of conditions under which the crop is grown. It was stated that careful selection of German potatoes has resulted in a gain in the starch content very considerably.

According to certain records, whereas potash is a most important consideration—as a basic fertilizer, an excess tends to depress the starch and other dry solids, and the presence of excess nitrogen produces watery tubers of poor flavor. The efficiency of phosphate fertilizers may be affected by the amount of lime present. It is known that potatoes prefer a slightly acid soil. One investigator found that magnesia increased the immunity of potatoes to wart disease. Magnesia is important also in the formation of the green colouring matter of plants and is included in potato fertilizers sold in certain districts of New Brunswick, where magnesia is deficient in the soil.

While on the subject of potatoes it is a curious coincidence to mention the romantic story of Kerr's Pink, a variety produced in Scotland by James Barnes, now agricultural editor of The Ottawa Farm Journal. After years of careful selection, Mr. Henry knew that one of his sixty seedlings showed special promise, and it became the famous Kerr's Pink. Mr. Henry was denied the privilege of naming the variety after his father, and so Kerr's Pink Quoting from the article "It is doubtful if any variety ever occupied such a prominent position in the potato industry of Scotland." Although deriving no financial gain from his achievement, Mr. Henry has the satisfaction of knowing that his work has helped to solve the problem of supplies both north and south of the Tweed and Ireland.

Medal to McFarland

The highest honor of the National Rose Society of England, the Dean Hole Medal, for 1942, was recently conferred on Dr. J. Horace McFarland, of Harrisburg, Pa. Notice of the award came in a cablegram received on Thanksgiving day—from Charles H. Riggs, president of the England Society, who informed Dr. McFarland that the award was made because of Dr. McFarland's "great service in the interest of the rose."

The award was instituted in 1934 in tribute to Dean Hole, an eminent English clergy, a keen rose lover, and the first founder of the National Rose Society of England. Mr. McFarland is the second American to receive the medal, the first being Dr. Robert Pyle, of West E. Nickerson, Cambridge, Mass., who was honored in 1936. Dr. McFarland, who is past president of the American Rose Society, has for many years been in close contact with the English Society, membership in which is about 200,000 persons.

Growing and Cooking Soy Beans

Increasing interest is being taken in the growing of soy beans. Recently a Massachusetts gardener reported that a quarter pound of soy bean seeds produced nearly four pounds of shelled green beans—enough to make four bean dinners for a family of five. Early Spring of the close of May the seeds germinated within about ten days and formed pods ready for picking about the middle of September.

Planted three inches deep in rows running eighteen inches apart on the contour of a piece of gentle sloping pasture soil the plants grew to a height of three feet. In preparing the soil for planting, a generous application of complete fertilizer was worked in with the spade, spaded into the rows. Cultivation, which was necessary at first, was stopped after the plants were large enough to shade the soil.

Morning picking was found to give the best flavor. Before this stage of the pod, however, it is necessary to open their tough pods by cutting them with a scalding water and permitting them to boil for about ten minutes. Care that the pods can not be broken in two and the beans snapped out.

Of the several ways of cooking soy beans which have been tried, the procedure considered best is as follows. The newly shelled beans are covered with cold water and soaked for twelve hours. They are then drained and covered with fresh water, which is permitted to come to a boil and is then drained off. A walnut-sized piece of butter is placed in the bottom of a baking bowl the sides of which are lined with the green or light black bacon. A layer of the beans is then turned into the bowl and covered with a small sliced onion, which in turn is covered with two sliced tomatoes, peppered and salted. A second layer made up of the ingredients is then added. A portion of bits of bacon is then added. Two cups of boiling water are then added and the dish is baked at 350 degrees for four hours. The cover of the baking bowl is removed before taking it from the oven to brown the top.

Care in the Liming of Soils

When the soil needs lime it is said to be sour and the degree of its acidity is usually accurately measured. The soil in the best condition for the growth of crops is that which is determined by the chemical means to be but slightly sour.

The amount of lime required to neutralize the soil to the desired point depends upon its present degree of acidity and the whether it is loam or sand. The sand requires less lime than the loam, and to effect the change in reaction. Liming should thus be governed by the general texture rather than by guess.

Liming may be accomplished by adding any one of a variety of products, limestone, hydrated lime, marl, lime, oyster shells, blast furnace slag, wood ashes and others. Preparations of pulverization and purity are important. It is all the fine enough to pass through a screen with 10,000 openings per square inch and is pure, it is then considered as equivalent to three-quarters of a pound of hydrated or slaked lime or to about a half ton of quicklime. Lime is commonly sold in one form and some another. Some use wood ashes, which, when fresh, contain relatively high percentages of active lime. The so-called blast furnace slag, being materials are much favored.

Liming of soil from time to time has long been a practice which leached away is being advocated by Professor Frederick Fairfield E. Bear, soil chemist of the New Jersey Experiment Station, who recommends that lime be put on such soils and dug under and worked in so that it may be made after digging. His idea is to put lime deeply into the soil as well as on top. In a soil so treated the roots can go much rain, in times of drought, tap a reservoir of plant food which would be lost if the roots remained unlimed and, hence, sour.

Of every pound of meat being produced in the United States about twelve ounces will go to the civilian population, the remaining four ounces will be distributed among our fighting men and the armed forces and civilians of our Lend-Lease allies.

Pointers for Poultry-Keepers

POULTRY-KEEPERS have to reduce their birds and should do first weed out underweight, sickly, ailing birds, especially heavy bones and chicks with unhealthy plumage. If necessary heavy bones and chicks with unhealthy plumage. If necessary fastening up is slow and unsatisfactory, if one confinement is the summer that the particular bird is going to prove a liability. Birds with very long, droopy wings are dudes. Some of them never develop ovaries at all, and those that do are very slow about this vital process. The chick that is under average size possesses a bad reputation, as does the one with a blade or narrow breast-bone. In order to test for this latter defect, it is advisable to handle the birds, as the feather covering does not give a true impression.

Poor layers are usually easily recognized—a beaky head, that is, a beak disproportionately large having regard to the size of the head, thin legs with a tendency to flatness, dull eyes, and a generally lounging disposition. Birds that are doing well now, and will do well in the future, are full of vigor. They enjoy life.

A Page For CHILDREN

Raven Gave the World Its Light

DO you know how the sun was put in the sky? How the moon and the stars were set in the firmament? how a world where all was in darkness gets its light from the sun by day, and from the moon and stars by night? The Tsimpseans, who live "far to the north and far to the west where the totem flaunts the eagle's crest," tell Ne-klat-ies, the raven god, with the service of providing the world with light.

Near where the Naas River empties down to the salt water of an arm of Portland Canal at the northern seaboard of British Columbia, in the days before the King George men came and seems before that time there lived a wistened old chief. He had an only daughter who lived in his cedar lodge beside the Naas with him.

The old chief was rich. He had stored up a large supply of possessions; but his most treasured possessions were three boxes with fronts carved by his own hand when he was young. In these three boxes he held all the light of the world. In one locked away was the sun, in another the moon, and the third hold the stars.

Ne-klat-ies, the raven god, was sitting among the ashes of the riverside village and he thought how desirable it would be for all people if the world, ever locked in darkness, could have light. So he determined to steal the three boxes from the old chief.

He tried many times to get the boxes, but failed each time. He used many stratagems but the chief frustrated them all.

Now Ne-klat-ies had the power of magic. He could change himself into any form at will. And, at last, he devised a plan which he thought would succeed.

He noticed that the chief's daughter went, each day to a spring near the village for a supply of water, and he noticed that whenever she went to the spring she stooped down to drink the fresh and cool water. So Ne-klat-ies watched until the chief's daughter went to the spring and he then changed himself to a needle-like part of the leaves of the spruce and floated on the water. When the chief's daughter stooped to drink she swallowed the small piece of spruce leaf.

Later she gave birth to a son, who was none other than Ne-klat-ies, the crafty raven god. By this means he was born into the family of Settit-ki-yes, the Tsimpsean chief who held all the world's light in the boxes stored in his lodge. Ne-klat-ies grew up a sturdy lad. He was a great favorite of his grandfather, who spoiled him and allowed him to have most things he asked for. But he startfully refused to let Ne-klat-ies touch the three boxes.

One day when Settin-ki-yes was in good humor the raven god asked him if he would let him have one of the boxes. The old chief became angry and refused Ne-klat-ies was, however, determined to have all of the boxes sooner or later, and, one day, he roused such a row in the family as only a spoiled child could make. Everyone in the lodge tried to quiet him, and eventually the old chief, who could find no peace, pushed to one of the boxes and said, "Here, take this one and plug with it, until you get tired."

So Ne-klat-ies began playing with one of the boxes. He turned it over and over and eventually he got it near the entrance to the lodge which was opt through the lower part of a great totem which stood before the center of the hut. Then, as the old chief drowsed, he dragged it out from the lodge. Quickly he pried open the boards which formed the lid with a piece of fir.

No sooner had he lifted part of the top cover of the carved box than sunlight flew up the aerie. He knew then that it was the box which held the sun which he had opened. As soon as the old chief saw the light through the lodge entrance he knew that Ne-klat-ies had broken open the box, and he hurried out, but before he could reach the box the raven god lifted the sun from the box and flinging himself to his raven form he flew high into the sky where he set the sun in place high in the heavens, where it has since remained to give light to the world.

When night fell, though, the sun's light was shaded, and the world was in darkness again. So he began to plan ways to get the two other boxes from the old chief. Ne-klat-ies knew well that he could not by means to get the rest by which he had got the sun, so he thought of another.

It was the custom of Settin-ki-yes to go soon after nightfall to fish for eulachans, for which the Naas River was always noted. It was this habit of the chief to load the box with the moon in his canoe when he paddled up the river to fish.

Ne-klat-ies made a false moon and paddled up the river to meet the old chief as he came back from the fishing grounds. The two canoes were paddled side by side down the river and when they were getting near the chief's house the raven god hid his false moon under his cloak of feathers. Settin-ki-yes had taken from the moon let out through an opening in the box which enabled him to steer a straight course. Ne-klat-ies steered his canoe by keeping it close to that of the chief in the darkness. As they came close to the house the chief said to the raven god, "How do you see to get about, in the dark when you have no moon?"

"Oh, well enough," said Ne-klat-ies. "You see, I have a moon of my own." As he said this he raised some of the feathers and his false moon seemed to let out a little light.

Settin-ki-yes paddled quietly. "So, you have a moon, and if you have one of these boxes, especially as the one he had treasured most—the one which held light—has gone. He left the two boxes lying about and neglected to watch them. His neglect was the raven god's opportunity, and one night, as the chief slept, he moved the two boxes out from the lodge. Then he quickly broke them open, and taking the moon and stars in turn in many trips he flew high into the sky. There he set the moon in place and scattered the stars far and wide where they have been ever since and ever will be.

To the R.A.F.

Never since English ships went out
To singe the beard of Spain
Or English men sailed forth with death
Along the Spanish Main,
Never since Drake and Raleigh won
Our freedom of the seas
Have sons of Britain dared and
More valiantly than these
Whether it midnight or at noon
Through mist or open sky
Eagles of freedom, all our hearts
Go up with you as one
While Britain's mighty shoulders
Look down
From realms beyond the sun
And whisper, as their record
passes,
Their breathless, deep "Well
Done!"

—Alfred Noyes.

New Stories of Sea Adventure

Two sea stories for boys and girls have been published recently. The Wreck of the Wild Wave, by Edith Hurd and Clifford Hurd, illustrated by Marjorie Hurd. Two first of these is the story of the Captain Kennedy, twenty-seven years old, who sailed from San Francisco in 1846 with crew, passengers and livestock on the clipper ship Wild Wave, from the title book Mrs Hurd relates the story of the wreck of the ship in the South Seas on an uncharted reef, the voyage in the longboat to the nearest island where the longboat was lost, and the building of a boat by which they escaped to civilization again. This is an authentic tale of shipwrecked mariners and desert islands, and of the determination and resource and courage of the young captain, which brought them safe out of their difficulties to a happy ending. "Sturdy Rogue" is not entirely a sea story but its hero, Thomas Treludick is born to the sea as is every true son of Cornwall, so when he decides to run away from home, it is natural that him to make for the great docks of London, where Elizabeth's galleons are sail for the Indies. On his way he falls in with Half-Hanged Jerrold, King of the Sturdy Rogues, who roam the highways and byways of the country, to become so troublesome that Queen Elizabeth has ordered a Privy Search in order to drive them from the Royal City of London. Thomas Treludick falls to Thomas lot, for in one of the houses of the Sturdy Rogues he meets Master Penruth, of the Delight of the World. On this brave little ship, he takes part in the long hard fight with the Armada. A fine story of a great sea fight, of the courage of the little merchant ships and the strategy of Spanish and English admirals, written with a good sense of period and of the English language.

No Sooner Had He Lifted Part of the Top Cover of the Carved Box Than the Sunlight Lit Up the Scene. He Knew Then That It Was the Box That Held the Sun Which He Had Opened.

Romans Brought Chickens to England

Romans brought the first chickens to England, and it was from there that they were brought to this country. They were wild birds in the beginning, but they have been tamed so long that now they have no desire to run wild again. Although most of the eggs laid by the hens may be gathered by human beings for food, it often happens that a hen will stray far away from the others and lay her eggs secretly in a rough nest of her own making. She returns day after day until the nest is full of eggs. Then she will sit on them for three weeks until the eggs hatch, and return promptly with her little flock to the farmyard. Usually, however, the farmer or keeper of the hens arranges for the hen who is in a "sitting" mood to sit on eggs which have been hatched in a special incubator. The incubator is kept warm day and night and the heat causes the eggs to hatch. The little chicks come into the world and grow up without ever having known or seen any parents.

Swan Is a Stately Bird

The stately swans which swim in the lake at Beacon Hill Park are the most aristocratic members of the family to which ducks and geese belong. It is most beautiful while swimming in the water. Much of its stately appearance is due to the almost constant changing of the position of its long, graceful neck. Its plumage is generally pure white, although it may have a few rusty feathers on its head.

The swan builds its nest far in the Northland, often in the Arctic regions. The eggs are hatched with the aid of preparing the young swans or cygnets are hatched the older birds lose their feathers and are unable to fly. At this time many are killed by the natives. Their feathers again grow out and late in September the swans fly south to their Winter home. They fly very high and their flight is seldom noticed.

Domesticated swans are often kept in parks to ornament pools with their graceful appearance on the water.

Dissolution of the Rump Parliament

CROMWELL fought to establish the authority of Parliament. The Parliamentary army defeated and received King Charles I; and Cromwell then put an end to the strife, considered itself the governing power and instead of disbanding introduced a bill to disband the army. Cromwell, at the head of the army and its officers demanded that Parliament be dissolved. Parliament refused.

Then came the war with the Dutch. In the initial battle the Dutch fleet was defeated; but in the next action Van Tromp drove Blake and a shattered fleet into the Thames and hoisted a broom as a sign that he swept the Channel. Then Parliament agreed to dissolve, and Cromwell promised to reduce the army, whose power conflicted with that of the Parliament. But when Blake put to sea again and defeated Van Tromp in a running fight lasting four days the Parliament determined to remain in power, and to determine who would be new members. The issue between the army and Parliament was then joined, and Cromwell acted.

With a company of musketeers he went to the House and ousted the members. He picked up the mace, the sign manual of government, and saying "Take away this bauble," he handed it to a musketeer. When the retiring members fled out the musketeers were led out by Cromwell, and Colonel Otley locked the door and carried away the key and mace.

The people maintained Cromwell in his action. Of two sins of the usurpers of government — the army and a non-representative Parliament they preferred the former. Historians credit Cromwell with honesty of purpose of reforming the administration and establishing a representative parliamentary government; but he had to deal with intractable elements. He called a convention and charged it with the duty of preparing the way for a constitutional parliament.

The convention, however, instead, began the work of reforming the constitution, and proposed such radical changes that Cromwell became alarmed, and doubtless would have dealt with the convention as he had done with the Rump Parliament but it fell to pieces as a result of its own dissensions, and he did back to Cromwell the power it received from him. The consequence was that Cromwell became the lord-protector of the realm as well as its lord-general. The revolutionary government had drifted, despite itself, into a despotism and a despotism is not to remain while Cromwell lived.

Ancient Swannery In Dorsetshire

There is an ancient swannery on the Dorsetshire coast, in England, that is reputed to be nearly a thousand years old. And from records compiled there the big birds have been known to live in captivity, for forty, and more years.

One of the most remarkable things about swans is the Victorian trait of cleaving steadfastly to the same mate. And in all the world there is nothing more lonely, or pathetic looking than a swan that has lost its mate.

When feeding, a swan sometimes thrusts his long neck deep under the surface and points his tail to the sky. And when he raises his head the water pours from the gutters in his bill, conveniently placed there for that purpose.

The eggs, some half dozen or so in number, are laid in a nest of weeds, twigs and a half foot high by some six feet wide, and are hatched after forty odd days of devoted settling.

The cygnets, as the fledglings are called, try desperately to fly, twitching their absurd little tails and flapping their baby wings. Maturity comes slowly, however, as it invariably does to any attaining long life, and they breed only in their third and fourth year.

Mount Shasta, California, is exceeded in altitude by Mount Whitney, but its height from its base is two and one-half times that of Mount Whitney.

Many Varieties Of Pheasants

The pheasant is one of the handsomest of birds. The male bird is brilliantly feathered on neck and head of brown and green edged with yellow, dark green, deep blue and orange and a splendid long tail. The female is not so gaily dressed, nor has she such a long tail. The beautiful male pheasant is sought by hunters, but the plainer female escapes notice since she matches the color of the bushes very closely.

There are a number of varieties of pheasants. There is the Golden Pheasant, whose feathers are a gleaming mass of gold and scarlet, the Silver Pheasant which is a smaller bird but a very fierce fighter, and many more brilliantly colored varieties of pheasants.

The habits of all the pheasants are alike. They lay many eggs in rough nests on the ground. Should the male be killed by a hunter, the female will join the family of another male. A male may have several "wives."

Symbol of Loveliness

Here is a typical reference to the rose. It is from that famous song "The Last Rose of Summer":

Rose, thou art the sweetest
flower
That ever drank the amber
shower,
Rose, thou art the fondest child
Of dimpled Spring, the wood
nymph wild.

Rose", a word that has come to be a symbol of fragrance and loveliness, is borne by a flower that grows wild in practically all temperate regions, and on the mountain heights in the tropics. The oldest, cultivated roses come from Persia and Northern India. No flower name brings to the mind more varied and more beautiful pictures than that of the rose: pictures of the sweet, brier, the lovelliest wild flower of the country woodland, of its delicately reared cousin, the fragrant American Beauty, whose rich red petals are soft and smooth and seem to be made of velvet, of white and yellow roses and roses showing every shade of pink and crimson.

California is the largest vegetable producing state in the Union.

How Romulus Peopled Rome

WHEN Romulus had built his walls to encompass his city of Rome he was at a loss to populate it. Neighboring peoples had their own cities, but there were outlaws, exiles, escaped slaves, so he erected a temple to Asylaeus—this is derived the word asylum—and made it a sanctuary, or, as the historian says: "receive and protect all, delivering none back, neither the servant to his master, the debtor to his creditor, nor the murderer into the hands of the law." Romulus was a privileged place, and they could so maintain it by an order of the holy oracle, insomuch that the city grew presently very populous.

Peopled largely by fugitives, women were scant, and Romulus conceived a plan to secure wives for his people—by seizure, as the case men did. He sent word abroad that he had discovered the altar of the god Consus, who presided over secret counsels, and had determined to celebrate this by a week of church rites, banquets, and other festivities. The prospect of merry-making attracted many from other cities and a multitude from the neighboring country of the Sabines, accompanied by their wives and daughters.

As the chariot races were in progress Romulus gave a signal, and at once each Roman seized a maiden he had managed to get near to bore her away, striking and screaming. The games broke up in rage and confusion. The visitors, unarmed, could only display their anger with words. Romulus told them they owed their misfortune to their pride, and that all would go well with them if their daughters with their new husbands.

Returning, the angered people of Cwenia gathered their arms and marched against the Romans, but they were defeated, and their King killed. The citizens of Crustumerium and Antemna were also defeated when they came to make war, and large numbers of prisoners were made either slaves of Rome.

Titus Tatius King of the Sabines, raised a great army and marched on Rome. On Capitoline Hill, divided by a low swampy valley from Palatine Hill, a fortress had been built as a sort of outwork, and Tarpeia, the commandant's daughter, who pursued for such golden collars and bracelets as were worn by the Sabine women, came secretly to offer to open a gate of the fortress if given these ornaments. As the Sabines surged into the gate she opened she claimed to receive her reward, but was crushed to death by a mass of shields thrown on her. In after years the rock of Capitoline Hill from which Tarpeia were thrown was known as the Tarpeian Rock.

Tarpeia's treachery gave the Sabines entry to the city gates and the Romans were forced back from the Tarpeian Gate to the gates as the retreat jammed the entry. The Sabines poured into the city, but, says the story, a mighty stream of water surged from the Temple of Janus, swerving the Sabines away and barrier, and the Romans, rallied, raged in the valley and when the Romans assembled in the Forum made a vow to Jupiter that if he would stay the flight they would build a temple to Jupiter. The Romans rallied and the fighting was so wild a fury was unleashed.

Some of the abducted damsels had run after the fleeing Sabines and cried out that if the war went on they would be widowed and childless. If Romans were killed they lost husbands. If Sabines were killed they lost fathers. Whether the logic of this appealed or not peace was declared. The Sabines came to their new homes on the Capitoline and Quirinal Hills, the Romans continuing to occupy the Palatine. Romulus and Tatius ruled jointly, but five years later the Sabine king was killed in a quarrel between Lavinia and Lucretia and then, during a storm, disappeared. Romulus afterward, on of his council, gave out the news that he had met Romulus when he was leaving and had been told that the ruler had been immortalized by the gods and dwell with them. He had sent a message to Romans that the people be brave and warlike, so they should make his city the greatest on earth. The people satisfied the people. Considering Romulus rather had been made a god they thereafter worshipped him and built the temple of Quirinus, as they named him, in his honor, and there, each year, on the day of his disappearance, festival of the Quirinalia was held.

DISCOURAGED

Having bought a donkey from a mate, a coster took it out on the common to graze. The animal walked straight through a plate glass window.

Next day, for a change, it trotted into a brick wall. Then the coster got annoyed. Going to the seller, he demanded:

"Why didn't you tell me the moke was blind?"

"Oh, e ain't blind," was the reply. "E just don't give a darn!"

Rule of the Tarquins at Rome

After Rome had several kings of Roman or Sabine birth it had a foreign dynasty—the Tarquins. Lucius, son of a native of Corinth, who settled at Tarquinii and became wealthy—brought his family and wealth to Rome where his tribes, courage and wisdom brought him high favor that when King Ancus died the people chose him as their king. Lucius Tarquinius, as he was then known, was a valiant and successful warrior and built great sewers, a large circus, forum or market place, and a wall of stone to replace the wooden walls.

He had adopted a boy engaged in the palace, Servius Tullius, who, brought up as a prince, subsequently married his daughter. After Lucius had reigned forty years three sons of King Ancus determined to kill him and seize the throne. Servius had become popular. Obtaining an audience the sons of Ancus stabbed Lucius. Queen Tanaquin at once spread information that the murdered king had been but stunned and it was desired that they obey the orders of Servius.

For several days Servius acted as the Roman and people became used to seeing him on the throne, and when the death of Lucius was announced he was proclaimed king. He reigned long and won victories. He formed a league with thirty cities of Latium and took Rome's first census, revealing eighty three thousand people. To strengthen his power he married his two daughters to sons of Lucius Tarquinius. Lucius Tarquinius, who married the elder, was kind and gentle, was ambitious and evil, while his brother Arunx, a mild and kindly man who married the younger, was likewise mismated. His wife being cruel and ambitious. Lucius and the younger Tullia, kindred spirits, killed their mates and married. They made plans to kill Servius, now grown old, and seize the throne.

Servius, of humble birth, favored the people as a protector of the nobles. Tarquin and his wife saw an advantage in this to compare with the nobles against the king and brought crowds of young nobles were formed to serve their purposes. Waiting until the senate was absent, many commoners were in the fields, Lucius gathered a band of armed men and suddenly entered the forum. He took his seat on the throne in front of the senate chamber where Servius judged the people. Servius hastened to the Forum and asked the usurper why he had taken the chair seat, and with an insolent reply that it was his fathers and his right. Servius, with the people near against a base deed of his son, he and his wife fled. They never saw Rome again. Tarquin sought long to regain his crown, but in vain, and they died in exile. His tyranny had given the Roman enough of kings, and thereafter the laws of Servius, that the people chose to govern them, prevailed.

Figs at School

Twenty froggies went to school,
Down beside a rushy pool,
Twenty little coats of green,
Twenty eyes, all white and
clean.
"We must be in time," said Mary,
"First we study, then we play;
"That is how we keep the rule.
"When we froggies go to school."
Master Bullfrog grave and stern,
Called the classes in their turn;
Taught them how to catch flies,
Likewise how to leap and dive,
From his seat upon a log,
Showed them how to say "Kerr-
chog!"
Also how to dodge a blow
From the sticks which bad boys
throw.
Twenty froggies grew up fast;
Bullfrogs they became at last.
Not one dunce among the lot,
Polished to a high degree
As each froggie ought to be!
Now they sit on other logs,
Teaching older little frogs.

—George Cooper.

Great Britain and the Dominions Overseas

Civilian Life in Wartime London

Business Is Topsy-Turvy—Firms Formerly Seeking Customers Now Advise Against Buying—People Become Used to Doing Without

BY GLANVILLE CAREW
(BRITISH TRADE PRESS CORRESPONDENT)

LONDON.—Most of us at this season become retrospective and like to look back over the year which has just passed. We try to recall the events which happened to us during this past year—speaking, of course, of our ordinary lives there seems to be but little to recall which is in any way outstanding.

Nevertheless, very few of us can have escaped knowledge of the lesser things which have affected our daily lives through the year—the by-products of war conditions as it were.

Take the topsy-turvydom of business. We have always been accustomed to reading advertising boosts of this or that. Firms have almost implored us to buy their products; today they beseech us to do nothing of the sort. Those of us who are non-commercially minded may have wondered why they persist in advertising what they cannot provide.

The gas companies have given up explaining the great superiority of gas over electricity for cooking and lighting and heating. No longer do they urge us to burn "it freely and point to the phenomenal cheapness. On the contrary they urge us to use the very minimum and almost suggest that the truly perfect citizen would rather sit in the dark at home or go to bed.

So, also, the electric light concerns; they do not tell us nowadays how much more convenient and cleanly their product is than gas. No longer do they give us calculations of how many hours—or is it days—we can get for a ha'penny by the mere turn of a switch. Heavens No! They appeal to all that is noblest and best in us not to switch on but to switch off.

Indeed, so that even those of us who are slowest in the uptake may grasp the idea, London is now plastered with placards bearing an illustration of a swan. The same idea of illustration for the benefit of the obtuse is used by the water people when urging us not to waste water by jilting taps (faucets) drip. Perhaps if the war goes on for another fifty years we may yet add another item to the many things we have learned from the Chinese—our words, language may some day shed its alphabet and become ideographic.

Posters Seem Unduly Expensive

At this moment, however, these posters seem to be unduly expensive, the illustrations are not more outlines in black and white; they are quite artistic representations of the switch on the lap, or what not, and they use more paper than would a simple injunction to switch off or turn off.

But it is not our custom to the public things that way. Consider this eighteen-inch-square notice recently posted up in the washrooms of the Ministry of Information, where if we may not waste water we may at least wallow in words.

Hot Water Is Provided
Between 6 and 9 A.M.

For Members of the Staff
Whose Duties Require Them
To Be in the Building Overnight

To which terse announcement an irreverent commentator has added the words: "That means people who work here."

And yet another. "What Work?"

Doing Without Things

Changing the subject: It is remarkable how soon we have become used to doing without things which we had long looked on as every day necessities. For instance, I cannot remember when I last saw an egg. Certainly not for many months. Oranges? Bananas? . . . Surely the commonest of fruit a couple of years ago? Yet it was only when a friend came from Ireland last week and told me that they were plentiful enough in Dublin that I realised again that oranges were things of the past in London (except occasionally and then only for little children) and that bananas have long since vanished.

Another change in ordinary life which grows more and more marked as the war goes on—the tradesman and his tackle so far as his customers are concerned.

The plumber, for instance. No longer does he welcome the caller or the voice on the telephone frantically urging him to come instantly to clear a choked drain or mend a busted water pipe. No, he has so much to do and so small a staff (if any left) to do it with, that he won't even promise anything more definite than "when he can find time." And our sooty old friend the chimney sweep? His neighboring and formerly competitive confreres are away in the Western Desert—and he can only—book ahead—and he can only—book ahead—book his housewife up for, say, three weeks ahead if . . .

Oh, yes, and the washing? Time was when we men sent our shirts and collars, and so on, to the laundry and the women in the household linen and, I suppose, some "undies." These things, or some of them, came back more or less regularly, if not very "fleecy" intact. But here again the times have changed. The laundries carry—on with their old customers and, except to replace any who drop out, they do not want any new ones—and as, So, as an old customer you cent your washing on the waters of the laundry and it may, or may not, return to you after my many days.

Do not forget that we cannot as we did once, buy this or that to replace such articles as we send to the laundry and never see again, except on the surrender of "points" coupons—and thereby hangs a tale of woe which bounds personal in the distance must be common in some or other to many of us.

Trouble With the Laundry

Being left to look after myself for a few months I had accumulated a considerable quantity of "washing," and one morning I discovered that I was down to my last clean collar. So the whole boiling was hurriedly bundled up and rushed to the laundry. After the now common three-or-long-as-usual period of waiting everything came back—except, alas! the collars. The laundry much regretted that they had been somehow mislaid but would be traced and sent home to me. When? Oh, well . . . this year, next year. Now . . . well, if reflected, I must buy some collars to carry on. If I could find the points book—and where the dickens is it kept? Being domestically alone for the time being I could but seek—and hope to find. But search and ever more intensive search revealed no book. Meanwhile my one remaining collar had acquired a patina which would have delighted the heart of a collector and added old charm to old pewter but not to linen. For days I slunk furtively through the by-ways, even blushed the black-and-tan in the reason and avoiding my colleagues. A Parish without the pouit which alone would procure me a collar.

Not very important? No. A nuisance? Yes. Irritating? Yes.

In sum add up these very unimportantes, these minutiae, these irritations: multiply them for each individual Londoner by 365 days a year—and you have our everyday rommgnplace civilian life in London at the end of 1942

CODE-NUMBERED SHIPS

LONDON (CP).—Merchant ships carrying cargoes overseas from Indian ports will be known by numbers, not names, in future. The code numbers for the ships will be stencilled on packages shipped in it, but destinations will continue to be shown.

KING DEMONSTRATES STIRRUP PUMP

During a recent holiday at the Royal Lodge at Windsor, the King and Queen and their two daughters, Princess Elizabeth and Princess Margaret Rose, practised the working of a stirrup pump. Here they are at the edge of the swimming pool, the King beat the pump, the Queen and Princesses looking on.

GIRLS SWEEP DEBRIS OFF BOMBED LONDON STREET

Civil Air Raid Wardens Are Busy Sweeping Glass From Outside a London Department Store After the Nazis' Feeble Air Raid on January 17. The Sign Is Almost Intact—The London Damage Was a Glaring Contrast to the Damage Wrought on Berlin When "Block Busters" Crumbled Blocks of Houses and Left Huge Fires in Their Wake.

Nameless Heroes Of "Underground"

"Men in Shadow" Fight for Freedom in France—Mademoiselle Annette Provides a Link With Opponents of Nazis

BY ROBB PATTERSON
(NORTH AMERICAN NEWSPAPER ALLIANCE)

LONDON.—Ever since France went to fighting, under the banner of General de Gaulle, grand work has been carried on, both in London and in the occupied countries of Europe, by people who have to be nameless. Captain X or Mademoiselle Y live, and often die, by heroism and amid thrills that make the wildest fiction look like poor stuff. Because of the nature of their work, however, the world cannot know who they are.

There is a play running in London called "Men in Shadow" which tells one of the countless stories that could be told of English men and Frenchmen working "underground" in France for freedom. They guide British bombers to their targets, rescue and nurse back to health crashed British pilots and help them to escape and fight again. But even to the people they assist, always at terrible risk to themselves, they will not divulge their identity. They can never send a message to their wives and sweethearts, who must think them dead until the end of the war. They dare not trust anyone.

As well as these men in shadow, there are men and women very much in the limelight, but they also are nameless. They generally have a Christian name to us in Britain, but never a surname. One such is Mademoiselle Annette, fair-haired, dark-eyed, chic Parisienne. All day she sits before a microphone in London, a human link between all those co-workers in the shadows and the fighting sons of France, many of whom their people in France still mourn as "dead" or "missing" until Annette is able to tell them, a year—and they are still alive. The Germans listen carefully to Annette's messages, but she tells me "we have a system by which the Nazis cannot know who is sending the message, although the relatives can easily recognize their sons or husbands or sweethearts.

"We give agee, the neighborhood from which they come, now and then the Christian names, but above all ingenious little personal things that bring the thrill of recognition to those who are so often listening at the risk of their lives. 'Jean, who lost his socks and shoes . . .' Michel, who doesn't eat butter' may mean all the happiness in the world to their families."

Privates and colonels, ships' captains and naval ratings all take their due turn in Annette's queue of messages. "There may be a wait of two or three weeks," she says, "but they all get it through in the end, and return messages tell us our messages are received. Letters addressed just to a common Christian name and a birthdate c/o B.B.C., London," have reached us and by a careful search of our records we have found the right man in the end."

Romantic announcements, such as "Andre has married a very pretty English girl" are Annette's pleasure to make every now and then and one French soldier who sent a message to his wife through her got back the news that he was the father of a little girl now two years old.

So many people know Mademoiselle only by her quiet, encouraging voice. It is a pity they cannot see her pretty smile, too, and that she must remain just 'Annette.'

HEROINE OF SOVIET UNION

Noted Russian Flier Killed in Action had Distinguished Record

MOSCOW.—News of the death in action of Major Marina Raskova, a woman flyer, has been announced in a special announcement of the Soviet Union's People's Commissars (Cabinet) and the Central Committee of the Communist Party, prominently displayed in all newspapers. Her popularity was widespread and her death is regarded as a heavy loss to the Soviet Union, to whose women she was held up as an example. Among those, signing the memorial notice were Colonel Vassily Stalin, inspector of aviation, the Premier's son, Sergei Shakhurin, People's Commissar for Aviation, and many famous flyers.

Major Roskova, who was in her early thirties, was a woman of high intelligence and great personal courage who became a heroine of the Soviet Union in both senses of the word (she was among the first three women to receive the coveted decoration) for navigating the aircraft Rodina from Moscow to a village in the Maritime Provinces in September, 1938. She studied music at the conservatory and was a scientific worker at the Air Force Academy before taking up flying. Before the war she commanded an aviation regiment and since the outbreak she had trained pilots.

It costs as much to build one Liberty cargo vessel as it costs heavy tanks.

NEW BRITAIN AFTER THE WAR

Architects Plan Structures —Drawings Being Collected

LONDON.—The director of the Bodleian Library, in conjunction with the National Buildings Record, has stored in a basement in Oxford thousands of drawings and photographic negatives which will be used when the new Britain is planned after the war. Over three hundred architects, assisted by county architectural and archaeological societies are making a survey which will include details of all important buildings, before and after being damaged by bombs. A comprehensive list of sculpture in parish churches has also been compiled.

The Architectural Graphic Record Committee has provided 50,000 drawings and engravings, and the Courtauld Library of 100,000 photographs has been left.

The Rockefeller Foundation is bearing the cost, up to $16,000, of a staff of photographers to take the many new pictures needed from all parts of the country. In many cases, professional and amateur photographers have given their services.

SMUTS STRONGER AS WAR GOES ON

Highlights of South African News —Will Have New Party After The War

CAPETOWN (CP).—South Africans are interested in the presence given by London and British provincial newspapers to Colonel Denys Reitz, former Minister of Native Affairs and now High Commissioner for South Africa to London, where he has arrived to take up his new duties.

At his first press conference in London Colonel Reitz said that 70 per cent of South Africa's population of both races was standing solidly behind Prime Minister Jan Christian Smuts, who was more securely in power now than when South Africa went to the war.

Colonel Reitz was born in 1882 in Bloemfontein, in the old Orange Free State, where his father, Francis William Reitz, became part of the British Union of South Africa.

A new organization known as the United Services Democratic Front has pledged itself to support General Smuts for the duration of the war but it proposes to enter the political field as a fully fledged new party on cessation of hostilities. Heading the movement are Dr. J. P. M. Cegiana (formerly associated with the Tielman Roos political organization), Senator Jan de Villiers, identified with ex-servicemen's associations, and Professor F. S. Jeary.

Social security inquiry for the Union is announced by the office of the Prime Minister with the appointment of a committee to investigate existing services and to recommend a scheme for the future, involving necessary extensions or introduction of new measures. Committee members are Dr. H. J. Vanrek, Professor R. H. Burrows, Dr. E. Allan, G. A. C. Kuschke, Major D. A. W. J. O. Mears D. J. de Brigs and Dr. F. J. Vanbijon.

Johannesburg has a post-war programme totaling £10,000,000 ($44,700,000) for employing all classes of returned soldiers and providing essential development for the future. The programme includes sub-economic housing. Capetown has a similar development programme totaling £8,000,000 ($35,760,000).

MANY HAVE FOUND WIVES

Seven Thousand Canada's Fighting Forces Have British Wives

BY FOSTER BARCLAY
(Canadian Press Staff Writer)

LONDON (CP).—Irish colleens, Scottish lassies and English and Welsh girls have found new romance during 1942 with Canada's fighting men in Britain.

The exact number of marriages hasn't been definitely established. But authoritative Canadian military sources figure about seven thousand men serving overseas have nervously nodded "I do" since the war started.

They acknowledged a few marriages—just as in peacetime life—have gone "on the rocks," but for the most part these war marriages have progressed satisfactorily from all points of view.

It isn't a case of marrying in haste and repenting in leisure in the army nowadays. A starry-eyed swain and his sweetheart can't pick up a licence on Wednesday and get married on Saturday. They have plenty of time to think things over before making the leap.

Under Canadian military orders soldiers have to wait at least three months after application to marry in made out from only if they have their commanding officer's consent. They must give $100 to the fund to help re-establish themselves and their wives in Canada after the war.

The Canadian Army Chaplain service which does a lot of delicate investigating before most servicemen get permission to wed, will not publish figures about the outcome of the majority of marriages.

Two men who should know—Colonel W. T. R. Fleming-Blackvile, N.B. senior Protestant chaplain, and Colonel M. C. O'Neil, Edmonton, senior Roman Catholic chaplain — made that claim as they talked in an office hard by busy High Holborn Street.

"Generally speaking most marriages have turned out fine," declared Colonel O'Neil, tall, grey-haired and fatherly - looking. "For the most part soldiers are marrying intelligent and responsible girls and from reports reaching the chaplain service things seem to be working pretty smoothly."

They explained that domestic problems have in this as yet provided any serious trouble. The majority of wives follow their husbands wherever they are moved, living with them when possible, or alone in nearby cities and villages. Others stay at home with their families, meanwhile they are joined by their husbands when they obtain leave.

It may have seemed to look after, but as most of the young men are in units of comparatively stages there has been little difficulty. Problems might develop when the children arrive, they agree, but how they will be handled hasn't been decided.

NAZIS INTERN MANY DESERTERS

Two new concentration camps have been established in occupied Norway for German and Austrian deserters, the BBC reported yesterday in a news broadcast in German. The broadcast recorded at the Columbus Broadcasting System short-wave listening station said that the German and Austrian soldiers had been interned there were working on a new railway line to Finland

Adding New Life To Old Clothes

Board of Trade in Co-operation With Women's Voluntary Services Sets Up Offices to Give Advice in Making Repairs

BY GLADYS BAILEY

LONDON.—British officialdom is leaving no stone unturned to save on material and keep its womanhood well-clothed and happy at the same time. The latest idea is adding new life to old clothes. That in itself is not a new idea but offices throughout the country are setting up a new feature for giving ideas to the not-so-experienced. This feature has been set up by the Board of Trade in co-operation with the women's voluntary service

At the different offices expert needlewomen give advice on how to patch the elbow of that old jacket and how to rejuvenate the skirt of that old dress.

Wherever possible these centres are being set up in shopping areas, so that housewives will be able to visit them before indulging in what might prove to be unnecessary expense on new clothes.

But housewives are warned, these offices are merely open for advice. Mending, renovation and repairs are not done on the spot. They have to do that themselves, at home.

One young woman in Britain is beginning to wish she had spoken up in a little bit earlier and gotten to work just a little sooner during the past six weeks.

She is a twenty-year-old London girl who was asked on a day or minutes late for work at a rubber tire company for twenty-hour days out of forty-one

The company got so exasperated with this constant lateness that the girl was fired $2. But that isn't all. For every time the future that same girl is late she must pay a penalty of $5.

It is quite a plunge for a girl to leave all she knows and join the armed services, but think of the job to give up your job, join up and then have to leave again within the space of a few days.

After five days in the Women's Royal Naval Service, many girls feel—not because they wanted to but because, after giving up secretarial posts to volunteers as typists, teleprinter operators, radio mechanics and writers in the senior service, they were told that there were no immediate vacancies except for cooks and stewards.

Women's Naval Service Appeals Most

The WRNS has always had the greatest appeal of any of the three services, and girls accepted for it have considered themselves fortunate. To be told after five days' training that they can either remain and do what is which they did not volunteer or else join one of the other services is a very disheartening.

We are all bitterly disappointed," said one girl who gave up a reserved secretarial post to volunteer three months ago as a writer. "I was called up, had to act as a writer and was told that I would be accepted in that capacity. Five days later we were told there were vacancies only for domestic workers.

But there are other vacancies in the WRNS, according to a spokesman at headquarters. Until enough cooks and stewards are found to look after a great number of girls, however, the vacancies cannot be filled.

"No promises were made to them by the recruiting officer when they volunteered," he said, "and all Wrens know that they are free to leave the service after two weeks if they do not get into the category they desire."

The year 1943 has at least one bright spot as far as the women of Britain are concerned new better-wearing rayon stockings. They are on sale now. These new stockings are not fully fashioned but neither are they shapeless. They are what, at known as semi-fashioned, and there is a good range of sizes.

For some time there has been discontentment at the black-market sold today. They have been banished by black-market hosiery and made only in a limited size and color.

COMRADES AID THE PRISONERS

Canadians Injured and Taken At Dieppe Attended by Men of R.A.M.C.

LONDON (BUP).—Canadians who were injured at Dieppe and taken prisoner by the Germans had their wounds dressed and treated at the hands of their comrades with the help of Red Cross parcels, it has been revealed in a letter dated October 23

The letter writer is a sergeant in the R.A.M.C. at Stalag IXC. He states: "We are still quite busy attending to the Canadian lads, who, I am glad to say, have come on wonderfully well with treatment. Thanks to the Red Cross parcels, we have been able to feed them well, and what a difference it makes!"

WILL BUILD CRAFT FOR AMERICA

New Zealand to Be Organized to Construct Vessels Called State's Wants

WELLINGTON, N.Z. — Shipbuilding Controller James Fletcher has disclosed that New Zealand, which in the past three years has established a considerable shipbuilding industry for the country's own needs, is now being organized as an American shipyard to be utilized to meet America's needs.

A new shipbuilding division within the Ministry of Marine, incorporating Fletcher's executive, has mobilized the training of unskilled workers in the country and is now being supplemented by a plan to introduce unskilled women into the industrial ranks. The establishment of the division has insured the closest co-operation with Washington representatives the controller said. The ministry will place contracts for pre-fabrication work with yard available engineering plant under special sub-contract.

The construction of new shipyards for building steel and wooden ships is planned, though their buildings will be temporary to allow for rapid post-war demolition. Existing yards will be fully occupied by pre-fabrication work, in which automobile-body builders, coach builders and allied firms will co-operate.

Facilities at several ports will be fully utilized by the new plan, Mr. Fletcher said. Already a full mine-sweeper has been in service and barges are being constructed. In the mobilizing of labor, coach builders and joiners will be drafted for building tugboats to augment production further.

SENT SIGNALS TO BLUFF NAZIS

LONDON.—It has now been announced that Captain R. F. Blythe, who was commander of the destroyer flotilla HMS the recent successful defeat of a Russia-bound convoy, was seriously wounded.

Meanwhile, speculation in naval circles revolved around the Germans's failure to press home the attack when they enjoyed much great superiority and had so little armour and guns opposing them. It is believed here that the visibility was so poor that the German admiral probably thought that the Home Fleet was in the area, and thus the convoy bluffed through. It is even suggested that Captain Blythe's ruse encouraged the idea by sending out misleading signals.

BATTERED MALTA CAN STILL TAKE IT

Battered Malta, the stout little British stronghold in the Mediterranean, took everything the Axis air forces had to offer, and can still go about its daily business. The above shows the shattered Opera House in Malta. The people in the streets are navy and merchantmen, soldiers and residents of the isle.